



The Rockin'

APRIL 16, 2024

FREE

Shopper

WALTERBORO • RUFFIN • SMOAKS • GREEN POND • JACKSONBORO • COTTAGEVILLE • ROUND O • LODGE

American Insurance Center, LLC

Protection For Your Family and Your Financial Security
105 N. Lucas Street | Walterboro, S.C. | Phone: 843-782-4440



LIFE
HEALTH INSURANCE
MEDICARE SUPPLEMENTS
MEDICARE ADVANTAGE

Teresa S. Sauls
Agent/Owner
teresasaulsAIC@outlook.com

Sonny Martin
Agent/Office Manager
sonnymartinaic@outlook.com



AUTO/HOME
ATV'S, BOATS, RV'S, MOTORCYCLES
COMMERCIAL PROPERTY
WORKER'S COMPENSATION
GENERAL LIABILITY

Kami Merritt
Agent/Broker
kamimerritt@aicinsurance.agency

EDISTO NATCHEZ-KUSSO TRIBE

POW-WOW



Native American Dancers, Singers, Drummers & Craftsmen!



POW WOW!!!

LOCATION: 964 US-78, RIDGEVILLE, SC 29472

SAVE THE DATE

FRIDAY
APRIL 26, 2024

SATURDAY
APRIL 27, 2024

ENTRANCE FEE

4 PM - 8 PM
• GRAND ENTRY 6 PM

12 PM - 8 PM
• GRAND ENTRY 1 PM & 5 PM

• 0-5 yrs - Free
• 6-64 yrs - \$10
• 65 & over - Free
*With ENKT Card - \$8

still accepting vendors!!!

Head Staff

Host Drum: Bad Boyz
Head Man: Michael Muckelvaney
Head Lady: Sierra Russell
Arena Director: David "Spirit Walker" Creel
MC: Nate Creel

Dance Contest
Adult Categories (18+)
1st: \$200 2nd: \$150 3rd \$100
Teen Categories (13-17)
1st: \$100 2nd: \$75 3rd: \$50
Junior Categories (7-12)
1st: \$75 2nd: \$50 3rd: \$25

Drum Contest
1st: \$1,500
2nd: \$1,000
3rd: \$500

\$10 Registration for dancers
\$50 Registration for drum

Please bring your own chairs. This is a pet/drug/alcohol free family oriented event.

Drum & Dance competition to be held on Friday and Saturday

NO COOLERS OR OUTSIDE DRINKS!
PLEASE SMOKE IN DESIGNATED AREAS ONLY

FOR MORE INFORMATION CONTACT:

edistonatchezkussotribe@gmail.com

VENDOR INFORMATION CONTACT:

Michael Muckelvaney
ndnmike82@gmail.com

PLACE YOUR AD HERE!
Call 843-549-2586

WALTERBORO FOODLAND

199 Ireland Creek Dr. • Walterboro, SC • 843-549-7123

H&D SUPERMARKET

1609 Hampton Street • Walterboro, SC • 843-549-5615

April 17, 2024 - April 23, 2024

ON THE BUTCHER'S BLOCK

BONELESS
CHICKEN TENDERS
\$3.49
LB

FAMILY PACK
GROUND BEEF
\$4.29
LB

PORK
BOSTON BUTTS
\$2.49
LB

FROZEN
TILAPIA FILLET
\$3.99
16 OZ BAG

JAMESTOWN
ROLL SAUSAGE
REGULAR OR HOT
2/\$5.00
16 OZ

ABERDEEN
BACON
2/\$4.00
12 OZ

FROZEN FOOD & DAIRY

GOGERT
YOGURT SNACKS
\$2.99
8 CT

FOOD CLUB
BISCUITS
2/\$3.00
10 CT

FOOD CLUB
CHEESE SINGLES
\$2.98
24 CT

HUNGRY MAN
DINNERS
\$3.48
16 OZ

TOTINO'S
PIZZAS
3/\$5.00
9.8-10.9 OZ

PICTSWEEP
VEGETABLES
2/\$6.00
22-28 OZ

GROCERY

TEXAS PETE
WING SAUCES
\$2.98
12 OZ

IDAHOAN
MASHED POTATOES
2/\$5.00
8 OZ

RICE-A-RONI
SIDES
.99¢
4.8-7.2 OZ

ARM & HAMMER
DETERGENT
\$3.98
45.5-50 OZ

SPAM
LUNCH MEAT
\$3.49
12 OZ

CHIPS AHOY
COOKIES
2/\$7.00
7-13 OZ

MOTT'S
APPLE JUICE
\$2.48
64 OZ

PURINA
CAT CHOW
\$6.48
3.15 LB

DINTY MOORE
BEEF STEW
2/\$6.00
20 OZ

KELLOGG'S
POP TARTS
FAMILY PACK
\$3.48
12 CT

CHEERIO'S
CEREALS
\$4.48
12-15.4 OZ

SIMPLY DONE
TALL KITCHEN BAGS
DRAWSTRING
\$2.98
22 CT

PRODUCE

BEEFSTEAK TOMATOES
\$1.48
LB

RED DELICIOUS APPLES
\$1.48
LB

BROCCOLI CROWNS
\$1.79
LB

FAYGO SODAS
2/\$4.00
3 LITER



LOCALLY OWNED AND OPERATED

CLASSIFIED RATES

Personal Items for Sale Under \$500: FREE!
(25 words or less)

Personal Ads: \$10.00
(25 words or less)

Business Ads: \$25.00
(25 words or less)

Add'l Words: 20¢ per word

ASK ABOUT OUR HEAVILY DISCOUNTED RATES FOR MULTIPLE RUNS!

DEADLINES

The Press & Standard:
Thursday's by 4:00 p.m.

The Rockin' Shopper:
Tuesday's by 4:00 p.m.

PLACE YOUR AD TODAY, CALL AMANDA!
P: 843-549-2586
pressclass@lowcountry.com

SERVICES

REPAIR/MAINTENANCE

SPLINTER WOOD WORKS
Refinishing, minor repairs, caneing & rush seats.
Tom Whitacre - Operator
843-542-4260.

A+/ STEPHENS DO ALL
Painting & all home improvements, re-roofs/metal, pressure washing
843-866-7528 or 843-908-2811 (TFN)

REAL ESTATE FOR SALE

HOUSE FOR SALE

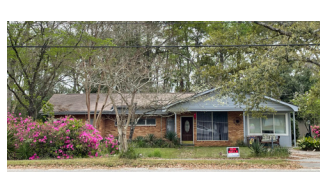

Ehrhardt \$115,000 1,566 sq ft, 1.3 acres, huge shop, 2 Bedroom, 1 Bath, central ac/heat, appliances and fireplace w/gas logs.
843-866-2736 (4/18/24)



Lodge \$252,000
1879 sq ft, 7 Acres, 4 Stall Barn, 3 Bedroom, 1.5 Bath, attached double garage 553 sq ft, heat pump, appliances and more. 843-866-2736 (4/18/24)

IN SEARCH OF...

We Buy Used Mobile Homes & Land-We Pay Cash!!!
843-821-6441 DL35721

MANUFACTURED HOME

N&M HOMES
Local & Family-Owned Company Offers Affordable Manufactured Homes With Many Financing Options!

Come See Why The Highest Quality-Built Wind Zone 3 Homes Protect Your Family Better & Saves YOU \$\$\$ @ 10097 Hwy 78 Ladson.

843-821-8671
NANDMMOBILEHOMES.COM
Take I-26 East to Exit 205A (78 West) Then Go 3.2 Miles DL35721

MERCHANDISE

Whirlpool Washing Machine for

sale. 4.7 cu ft., good condition.
Asking \$35.
Call 843-563-9948 (4/25/24)

AUTOMOTIVE

1974 Ford PKP extended cab, runs good, new tires, lights and running boards. Call 843-844-2201 for price (4/25/24)

Subscribe Today!

In County:
6 Months - \$19
1 Year - \$38

Out Of County:
6 Months - \$29
1 Year - \$58

1025 BELLS HIGHWAY
WALTERBORO, S.C. 29488
843-549-2586
FAX 843-549-2446



EVERYTHING IN ONE PLACE....

FROM NEWS TO HELP WANTED TO GARAGE & YARD SALES TO PETS TO EQUIPMENT...

WE HAVE IT ALL!

1025 BELLS HWY.
WALTERBORO, SC 29488
843-549-2586

STAY IN THE KNOW
Did you know The Press & Standard provides the latest breaking news, updates, local sports, & classifieds every day online and in print on Thursdays?

- Headline News
- Sports
- Local News
- Things To Do
- Classifieds
- Obituaries

\$49 to start | \$49 per visit

MEMMINGER CHIROPRACTIC CENTER
Mobile chiropractic services available!

Services Offered:
Decompression, Laser Therapy, Trigger Point Therapy, Shockwave Therapy, Dry Needling, Leg Decompression, Hydro Massage Bed Therapy, Soft Tissue Therapy, Nutritional Counseling, Cupping, Accidents, and Wellness care

107 N. LUCAS ST - WALTERBORO
843-782-4575
MEMMINGERCHIRO.COM
Dr. Wayne M. Memminger DC

Colleton County Rice Festival
April 26-27

100+ Arts, Crafts & Sales Booths...
20+ Food Trucks...
Kids Carnival, Face Painting, & so much more!

TASTE OF WALTERBORO Prelim Event - Wildlife Center April 23rd @ 6PM	BMX STUNT SHOW 3 Shows Daily - Courthouse Friday & Saturday @ 1, 3&5PM	FLIPPENOUT TRAMPOLINE SHOW 3 Shows Daily - Food Court Friday & Saturday @ 2, 4&6PM	SWINGIN' MEDALLIONS Wildlife Center Amphitheater Friday @ 6-8:30PM
RICE RUN 5K 5k Race & 1 Mile Fun Run Saturday @ 8AM	CAR SHOW Wildlife Center Parking Lot Saturday @ 9AM	PARADE 840 - 351 Jefferies Blvd. Saturday @ 11AM	DOG SHOW Benefit Event for FoCCAS Location and Time TBD
CORNHOLE TOURNAMENT 30 Team Double Elimination Saturday @ 3PM	THE MIGHTY KICKS Wildlife Center Amphitheater Saturday @ 7:00-9:30PM	FIREWORKS FINALE End the weekend with a bang! Saturday @ 9PM	GOLF TOURNAMENT Dogwood Hills Golf Course Sunday @ 10AM

FOR TIMELY EVENT UPDATES AS THE FESTIVAL APPROACHES, FOLLOW US ON SOCIAL MEDIA!

1433 SMYLY ROAD - RUFFIN \$475,000

Beautiful brick home in quiet, country community. 16 acres of well-kept lawn with pond and open fields for hunting (deer/birds) with Buckhead Creek on the back of the property. Suitable for horses and more! Mature magnolias, Japanese Magnolias, pecan trees, camellias and more. There is a pole barn with workshop, a storage building and a playhouse. This home has a metal roof (2010), a closed in garage, the HVAC is only 5 years old...it has granite counter tops, a buck stove fireplace...it even has a pool! The pool will need a little TLC (it needs to be cleaned) and the appliances that are there will convey with the home. It is move in ready!!

TODD LAND
Broker
Coldwell Banker Todd Land Agency
342 Jefferies Blvd
Walterboro, SC 29488

COLDWELL BANKER | **TODD LAND AGENCY**
843-549-7100
www.coldwellbankerrealstate.com | www.tlandagency.com

The property information herein is derived from various sources that may include, but not be limited to, county records and the Multiple Listing Service, and it may include approximations. Although the information is believed to be accurate, it is not warranted and you should not rely upon it without personal verification.

COLLETON COUNTY
ITADEL CLUB

THIRD ANNUAL DUCK RACE

SATURDAY, APRIL 27 1:00 PM
IRELAND CREEK

500 DUCKS \$20 EACH • 3 FOR \$50
CONTACT CLUB MEMBERS TO PURCHASE

4 WINNERS \$1,000 • \$750 • \$500 • \$100
ALL DUCKS MUST CROSS FINISH LINE WITHOUT ASSISTANCE

AVAILABLE FOR PURCHASE DURING RACE
HAMBURGERS HOTDOGS BBQ SANDWICHES DRINKS T-SHIRTS HATS KOOZIES

SUBSCRIBE TODAY

and be entered into the

MOTHER'S DAY DRAWING

\$1000 Gift Certificate

Sponsored by:



619 Bells Hwy • Walterboro, SC
843-549-2203 • treasurechestgoldcompany.com

All payments must be postmarked and received by April 30, 2024.



YES!

All payments must be postmarked and received by April 30, 2024.

I want to subscribe and be entered into the drawing for a

TREASURE CHEST GIFT CERTIFICATE!

***MUST FILL OUT FORM & RETURN TO BE ENTERED INTO THE DRAWING!**

My Information:

Name: _____ Account #: _____

Address: _____

City: _____ State: _____ Zip: _____

Phone Number: _____

Email Address: _____

Check or money order enclosed

Pay with credit or debit card

Name on Card _____

Card #: _____ Exp Date: _____

1 Year In County \$38

1 Year Out of County \$58

*Credit card payments may be called in, if you prefer.

*Prize will NOT be mailed!

The Press and Standard

843-549-2586 ext.271
1025 Bells Highway | Walterboro, SC 29488



**Place your
Classified! Call
Today!
843-549-2586**

*Subscribe
Today!*



In County:

6 Months - \$19

1 Year - \$38

Out Of County:

6 Months - \$29

1 Year - \$58



1025 BELLS HIGHWAY
WALTERBORO, S.C. 29488
843-549-2586
FAX 843-549-2446

@ your service

ADVERTISE YOUR BUSINESS CARD FOR ONE MONTH IN THE ROCKIN' SHOPPER AND THE PRESS AND STANDARD FOR ONLY \$85!
CONTACT AMANDA MOSLEY FOR DETAILS 843-549-2586 OR PRESSCLASS@LOWCOUNTRY.COM

INSURANCE

Teresa S. Sauls
Agent/Owner
teresasauls@aiconsurance.agency

American Insurance Center, LLC
Protection For Your Family and Financial Security
Life • Health • Medicare Supplements • Cancer Policies

105 N. Lucas Street
PO Box 1186
Walterboro, SC 29488

Office: 843-782-4440
Mobile: 843-908-8098
Fax: 843-782-4447

INSURANCE

Kami Merritt
Agent/Broker
kamimerritt@aiconsurance.agency

American Insurance Center, LLC
Protection For Your Family and Financial Security
Auto • Home • Motorcycles • ATV's • Boats
Commercial Property • General Liability

105 N. Lucas Street
PO Box 1186
Walterboro, SC 29488

Office: 843-782-4440
Mobile: 843-510-3770
Fax: 843-782-4447

CONSTRUCTION

WE HAUL **SERVICES**
Rock Small Land Clearing
Slag Driveways
Sand Tree & Stump Removal

JOHN SMITH
OWNER
843-830-3634

MEDICAL

Edisto Indian Free Clinic
Providers Treat God Heals

John G. Creel, MD
Director/Provider

Jessica Farst
Administrator

Kelli Fishburn, FNP
Clinic Provider

1125 Ridge Road • Ridgeville, SC • 29472 • (843) 871-2126 • Fax (843) 832-6019
Email eifc@lowcountry.com • www.littlerockholinesschurch.com • www.edistoindianfreeclinic.com

CHURCH

Cell: 843-599-0673 Home Phone: 843-835-2761
Church: 843-835-8317

LITTLE ROCK HOLINESS CHURCH
REV. J.G. CREEL, PASTOR
21476 Augusta Hwy.
Cottageville, SC 29435

"All things work together for good."
Website: littlerockholinesschurch.com
Email: revdoc@lowcountry.com

"Be ye steadfast, unmovable, always abounding in the work of the Lord."

MEDICAL

Office Hours By Appointment Phone: (843) 549-6331
Fax: (843) 549-6332

Walterboro Adult & Pediatric Medicine

John G. Creel, MD FAFAP
Board Certified in Family Medicine

Dr. Erin Whittington, DNP
Doctor of Nurse Practitioner

Rosie Mincey, FNP
Board Certified in Family Medicine

Elizabeth Shuler, AGNP
Adolescent, Adult & Geriatric Practitioner

447 Spruce Street
Walterboro, SC 29488

Not sure why
BUSINESS IS SLOW?



is not just a saying
in business.

Advertise today and let your business be in sight
and in the minds of your customers.

The Press and Standard

1025 Bells Highway | Walterboro, SC 29488
843-549-2586 | www.walterborolive.com

PRTC

Save up to
\$500*

**ON THE PURCHASE
OF ANY 4G OR 5G
WIRELESS DEVICE!**

PRTC.US/RESIDENTIAL-WIRELESS
843.538.2020

*Up to \$500 credit for new customers and \$400 credit for existing subscribers towards the purchase of a new 4G HD or 5G device (limited to the actual cost of the device). Restrictions may apply.

