

SUMMER FUN BOOK 2025

YOUR GUIDE TO ALL
EVENTS & HAPPENINGS
UNDER THE SUN!
COVERING THE WAUSAU
AREA & SURROUNDING
COMMUNITIES!

A supplement to
CITY
pages



Wisconsin Flea Markets



The "Original" - 55th BIG Season:
Shawano Flea Market!
Sundays April 27 thru
October 5, 2025

Special Two Day Holiday Markets:
May 24 & 25 + July 5 & 6

Hours: 7am to 4pm / \$2 • Free Parking
Shawano County Fairgrounds
990 E Green Bay St, Shawano, Wisconsin
715-526-9769 • ZurkoPromotions.com

MERRILL FLEA MARKET

Saturdays! May 10 • July 19 • Sept. 6

Hours 7-4 / \$2 • Free Parking

Merrill Fairgrounds

2001 E 2nd St., Merrill, WI

New Vendors Welcome • 715-526-9769

www.ZurkoPromotions.com

LABOR DAY WEEKEND Eagle River Flea Market

**Saturday August 30 +
Sunday August 31**

7am to 4pm / \$2 • Free Parking

Vilas County Fairgrounds, Eagle River, WI

715-526-9769 • ZurkoPromotions.com

Break Up With Cable for Good

Make the switch to fast, reliable TDS® Fiber Internet!

"So glad to dump , with their super slow speeds and ridiculous pricing for just internet service!"

— Katie Jo, Wausau

"Happy to have fast internet."

— Tim, Wausau

Want to get a great internet price **for life**?
Call **1-855-291-3595** or scan to
check out this amazing deal!

Order Now



100% Fiber Internet

Limited-time offer. **Price for Life:** Valid for new residential TDS Internet service. If you remove, suspend, or downgrade services, you may lose this offer. Price for Life covers Internet service only. **High-Speed Internet:** Availability and speeds may vary by location, based on wired connection, and are not guaranteed. Speeds are expressed as "up to" and may be affected by various factors, including network conditions. Offers not available in all areas and can change. Normal rates apply after promotional periods. Services are subject to TDS Terms of Service at tds.com/tos. TDS Telecom® and TDS® are registered trademarks of Telephone and Data Systems, Inc. Copyright © 2025, TDS Telecommunications LLC, All Rights Reserved. 212529/4-25/12466

458288



TO ALL THE COUCH POTATOES

I'm not an "out and about" kind of person. When given the option between going out and staying in, I'm going to pick "staying in" 75% of the time. It's a habit that I picked up during quarantine and haven't managed to shake. When you can get groceries delivered right to your door, why bother going anywhere?

But putting this book together, I realized just how much there is out there to do. Things which I certainly can't do from the comfort of my living room.

If you're not sure what to do with yourself this summer, look no further: This guide's got it all. Whether your passion is music, history, sports or spending time in the great outdoors, there's something in here for you.

Or maybe you just need an excuse to get out of the house. Fear not. If you're anything like me, you'll find an event or five that catches your eye.

And why sit around at home when there's so much out there to do?

kids are making

HISTORY **this summer**

at the marathon county historical society

Storytime in the Garden
 Visit our lovely garden and enjoy a story. Free for all ages!
 May 8, June 12, July 10, Aug 14, Sept 11

My Dolly & Me: A Garden Party
 Bring your doll or stuffed friend to a garden party.
 June 21

Kid's History Day
 A fun day camp for hands-on history.
 August 22

Some events require tickets. For more information visit our website
www.marathoncountyhistory.org

459315

WAUSAU CONSERVATORY *of* MUSIC

START YOUR JOURNEY HERE



Musical Theatre VOICE Camp for Kids

July 14-18, 9:00 am-12:00 pm | Ages: 7-9 | Cost \$160

Musical Theatre VOCAL Camp for Tweens

July 21-25, 9:00 am-12:30 pm | Grades: 6-8 | Cost \$175

Musical Theatre VOICE Camp

July 28-Aug 1, 9:00 am-1:00 pm | Grades: 9-12 | Cost \$185

String Orchestra Camp

August 18-22, 12:30-4:30 pm | Grades: 6-9 | Cost \$190

SUMMER PRIVATE LESSONS

Guitar, Violin, Voice, Piano, and more!

2025-26

TUITION ASSISTANCE

APPLICATION

OPENS JULY 1!

FALL 2025 REGISTRATION

OPENS JULY 17!

MORE INFORMATION



715-845-6279



[wausauconservatory.org](https://www.wausauconservatory.org)



@wausauconservatory

CONTENTS

Intro.....	3
Farmers Markets.....	6
Boat Landings.....	10
Public Campgrounds.....	12
Swimming Holes.....	14
Disc Golf Courses.....	16
Happy Trails.....	20
Golf Course.....	22
Skateboard and BMX Parks.....	26
For the Dogs.....	28
Berry Farms.....	30
Tennis/Pickleball Courts.....	32
Get the Gear.....	34
Food Trucks.....	36
The Humble.....	38
Five Adventures on the Wolf River.....	42
Summer Must List.....	46
Kids Calendar.....	72
Summer Fun Calendar.....	74
Advertisers Index.....	108

STAFF

CITY

pages™

City Pages is a locally owned news and entertainment paper published every Thursday by Multi Media Channels LLC, PO BOX 408 Waupaca, WI 54981. City Pages is available free for its intended use—to read. © Copyright Multi Media Channels LLC 2025. All Rights Reserved. No part of this publication or any of its contents may be reproduced, copied, modified or adapted without the prior written consent of Multi Media Channels LLC.



Postal 800 Scott Street, Suite 11,
Wausau, WI 54403

Office 715-845-5171 • Fax 715-842-5989

Website thecitypages.com

Office hours ... Monday through Friday 9am-4:30pm

Subscriptions \$85 per year

PUBLISHER
Patrick J. Wood, publisher@mmclocal.com

GENERAL MANAGER
Tim Schreiber, tschreiber@mmclocal.com

EDITOR
Kana Coonce, kcoonce@mmclocal.com

**CUSTOMER SERVICE/SALES
& MARKETING SUPPORT**
Linda Weltzin, Linda.Weltzin@mmclocal.com
Dawn Ricklefs, dricklefs@mmclocal.com

MARKETING & SALES CONSULTANT
Paul Bahr, pbahr@mmclocal.com

GRAPHIC DESIGN
Cody Popp

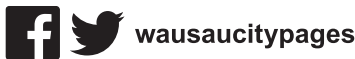

DAILY SPECIALS

Friday Fish Fry
11:30AM-9PM

Sunday Broasted
Chicken

Food Served
11:30AM-9PM

Summer hours

June-Aug
Tue-Fri 11:30AM-close
Saturday 2PM-close
Sunday 11:30AM-close

**Ask us about our
Party Room
Occasional bands**

Softball Wed. & Sun.
*Come cheer on
local teams*



HUTCHS KELLY CLUB

4810 Ross Ave.
Schofield, WI 54476

715-359-6307

FARMERS MARKETS

Most run from May and June through October. Find locally grown, cultivated and crafted produce, eggs, meat, honey, maple syrup, flowers, baked goods, canned goods and crafts. Vegetables and fruits arrive as they're ready. If you're wondering about when a specific veggie will show up, ask the farmers.

General guide to when you'll start seeing common veggies

June: Greens, lettuce, peas, rhubarb, asparagus, strawberries

Early and mid-summer: Onions, beans, zucchini, cucumbers, blueberries, tomatoes

Mid- to late summer: Eggplant, potatoes, carrots, cabbage, broccoli, garlic, corn, melons

Late summer and fall: Apples, pumpkins, squash

WAUSAU AREA

Wausau Farmers Market Wednesdays & Saturdays 7 a.m. until sold out, first Saturday in May thru mid-November. River Dr., Wausau. Run by local farmers, bakers, roasters, beekeepers. On Facebook, FarmersMarketofWausau.com, 715-575-1880

Big Bull Falls Farm Market Saturdays 8 a.m. – noon, May thru end of October. 388 River Dr. (parking lot of former VFW, next to the Wausau Farmers Market.) On Facebook. 715-572-5225

Weston Farmers Market Tuesdays & Saturdays 8 a.m. – 2 p.m. or until sold out, May thru end of October. Corner of Schofield Ave. and Camp Phillips Rd. (next to Dunkin' Donuts.) 715-359-6114

Aspirus Farmers Market Thursdays 9 a.m. – 3 p.m. or until sold out, June 19–September 18. Parking lot in front of Aspirus Corporate Office, 2200 Westwood Dr., Wausau. 715-843-1217 or kari.due@aspirus.org

Kronenwetter Farmers Market Sundays 9 a.m. – 2 p.m., June 8–October 19 at Buska Park. Live music, food vendors. Kronenwetter.org or 715-693-4200.

MERRILL, TOMAHAWK, ANTIGO

Merrill Area Farmers Market Wednesdays & Saturdays 7:30 a.m. – noon or until sold out, June – October. 600 Block of North Center Ave.

Tomahawk Farm & Flea Market Saturdays 8 a.m. – 2 p.m., May thru October. Seasonal produce, pet treats, maple and flavored syrups, canned goods and flea market finds. 79 Hometown Dr. at Qualheim's True Value. On Facebook.

Tomahawk Main Street Farmer's Market Tuesdays 11 a.m. – 3 p.m., June thru early October at North Third St. Locally grown produce, canned goods, plants and flowers, jellies, jams, baked goods, honey, maple syrup and more. On Facebook and tomahawkmainstreet.org. 715-453-1090 or director@tomahawkmainstreet.org

STEVENS POINT, WISCONSIN RAPIDS

Stevens Point Farmers Market Monday–Saturday 7 a.m. – 5 p.m. May thru October. Saturday is the biggest day. Weekday vendors make their own hours. Located at Mathias Mitchell Public Square downtown. Stevenspointfarmersmarket.com and on Facebook as "Stevens Point Summer Farmers Market"

Wisconsin Rapids Downtown Farmers Market Thursdays & Saturdays 8 a.m. – 2 p.m., June thru October. Located along the river on First Ave. S. On Facebook

MARATHON CITY FARMERS MARKET THURSDAYS 2-6PM

**Regular Season
June 19 - Oct. 16**



Produce • Food Trucks • Bakery
Arts - Crafts • Flowers • Drinks

45+ Vendors

**EARLY
SEASON
MAY 8
to
June 12**

Contact us: 715-506-1355

MarathonCityFarmersMarket@gmail.com



400 Main St., Marathon City, WI 54448

459105

Woodstock
FLOORING & DESIGN CENTER

WE'RE READY TO HELP YOU CREATE STUNNING SPACES, THAT ARE EXPERTLY CRAFTED.

OUR KNOWLEDGEABLE TEAM DOES IT ALL

-  **JOB-SITE MEASURING**
-  **DESIGN CONSULTATIONS**
-  **ESTIMATES**
-  **INSTALLATION**



FLOORING



CABINETS & COUNTERTOPS

ELEVATE YOUR BATH & KITCHEN



SCHEDULE A CONSULT IN ONE OF OUR SHOWROOMS TODAY!

sales@woodstockflooring.com

458744

Once N Again
Antiques, Vintage & Collectibles
over 34 vendors

Hours:
Tuesday - Friday 10am-5pm
Saturday 9am-3pm

393 Main St.
Biramwood, WI 54414
Ph. 715-297-5487



405309

Grandma's Bakery

Bobbi Wanta, Owner
404 Main Street | PO Box 95
Biramwood, WI 54414
715-449-3065
Tues-Fri 6am to 5pm • Sat 6am to 3pm
Closed Sun and Mon

Bread, Buns, Cakes, Cookies, Doughnuts, Pies + Specialty Items



455478

Chet & Emil's

Weekday Specials

Mon. - Tues. - Wed. -
Broasted Pork Chops

Thursday - Chicken Family Style

Friday - Fish Frys

Sunday - Chicken Family Style

388 Main St., Biramwood, WI
Bar 715-449-2226 • Motel 715-449-2297

Serving Monday Thru Sunday
11-9 Daily

*Remember Us For Your Parties,
Weddings & Bowling*

292595

Resch Biramwood Insurance

**Every Type Of Insurance
For Every Type Of Need**

383 Main St | PO Box G
Biramwood, WI 54414
info@reschinsurance.com
715-449-2351

458488

WESTERN MARATHON CO., MEDFORD

Stratford Farmers Market Wednesdays 4–7 p.m., June thru September 3. Stratford Homes, 212501 WI-17. On Facebook.

Abbotsford Farmers Market Tuesdays 1:30–5:30 p.m., May thru October at 1011 E Spruce St. Farm-fresh vegetables, seasonal fruit, jams, canned products, baked goods. 715-615-1333

Festival Foods Farmers Market Saturdays & Sundays 8 a.m. – 1 p.m., Memorial Day weekend to late fall. Parking lot at 1613 N. Central Ave. Locally grown products only. 715-384-8866

Main Street Marshfield Downtown Farmers Market Tuesdays 8 a.m. – 1 p.m., June 10–September 29. Pick ‘N Save parking lot. Local produce, flowers, baked goods, crafts. MainStreetMarshfield.com

Medford Downtown Farmers Market Tuesdays 1–5 p.m., Saturdays 8 a.m. – Noon, May thru October. S. Whelan St. across from the post office. 715-427-1002

NORTHWOODS

Hodag Farmers’ Market Saturdays 8 a.m. – 1 p.m., Memorial Day Weekend thru the third Saturday in October at Rhinelander’s Pioneer Park. Fresh fruits, vegetables, meats, flowers, seasonals. On Facebook and HodagFarmersMarket.com

Eagle River Farmers Market Wednesdays & Sundays 8:30 a.m. – 1 p.m., May thru October. Hwy 45, north of the bridge. Produce, honey, jams, crafts, with a different theme every week. On Facebook and eagleriverfarmersmarket.com

Minocqua Farmers Market Fridays 8 a.m. – 1 p.m., mid-May thru mid-October. 408 E Chicago St., next to the Minocqua Police Department. MinocquaFarmersMarket.com



A lot's gonna change

You've got this!

Get the best start for you and your baby with a free personal nurse.

greatfamilywi.org

Nurse-Family Partnership

- BARROW COUNTY HEALTH & HUMAN SERVICES
- CHIPPewa COUNTY PUBLIC HEALTH
- DuPIN COUNTY HEALTH DEPARTMENT
- EAU CLAIRE CITY-COUNTY HEALTH DEPARTMENT
- MARATHON COUNTY HEALTH DEPARTMENT

Western Wisconsin Nurse-Family Partnership Consortium | www.greatfamilywi.org

P.P.P.

**-ANNUAL-
POUNDING THE PAVEMENT
FOR PROSTATE CANCER
AUGUST 8TH - AUGUST 10TH, 2025**

**Kick stands up @ 10:30 AM SHARP,
RAIN OR SHINE!**

\$20 PER RIDER

Pre sign up at The Jim before August 8th for a chance to win a \$50 bar tab!

**EVERYONE WELCOME
NO MATTER WHAT YOU RIDE!**



MOTORCYCLE RIDE WEEKEND OF ACTIVITIES

FRIDAY
Cornhole Tournaments start at 6:30 PM
(pre-registration available at The Jim)



SATURDAY
\$10 All You Can Eat Breakfast Buffet for Riders
9:00 AM-10:30 AM
Lunch served on ride
RECKLESS DEZIRE 7:00 PM-11:00 PM
(50/50 Drawings, Raffles, Food Trucks, and Race Cars with drivers signing checkered flags)
Singles Bag Tourney
Sign up at 11 AM • Bags fly at noon



Live MUSIC

SUNDAY
LOD-DARTS
11:00 AM Signup 12 Play



ALL PROCEEDS TO HELP SUPPORT PROSTATE CANCER RESEARCH
The Jim 3012 Schofield Ave, Weston WI 715-355-5960
Check out The Jim Facebook page for additional information!



45727

MERRILL

up to
\$2,000
Tax Credit
On

Wood Stoves, Inserts & Fireplaces
& also on Heat Pumps!

Stop into the Firefly Lodge Showroom
at 1204 N. Center Ave.

HEATING
Merrill Sheet Metal Works Inc.
COOLING
There's comfort in honesty

www.merrillsheetmetal.com

Merrill Sheet Metal Works, Inc.
Heating | Cooling | Fireplaces | Stoves
715-536-2262
1204 N. Center Ave. • Merrill
www.fireplacesausau.com

LOCAL - 2023 BUSINESS OF THE YEAR



Meat Service
**SERVING THE COMMUNITY
FOR OVER 67 YEARS!**



"TAKING PRIDE
IN PROCESSING
QUALITY MEAT"

715-536-5283

W4490 Pope Rd., Merrill WI • www.geissmeat.com

**CUSTOM & WILD GAME PROCESSING
FULL RETAIL STORE | GIFT BOXES**

459662

Charbroiled, Pure Beef Burgers...



Celebrating over 50 years serving Merrill!



HAMBURGERS

• Ice Cream • Drive Thru Only

1203 E. 3rd Street • 715-536-6532
www.chipshamburgersmerrill.com

375937

BOAT LANDINGS



MARATHON COUNTY WISCONSIN RIVER AND FLOWAGES LISTED FROM NORTH TO SOUTH (DOWNSTREAM)

Village of Maine Kayak Launch Located at east end of Playground Ln. near Shoreline Dr.

Wisconsin River Forest Unit North of Brokaw (Wisconsin river) unimproved landing just east of Hwy. W, on the end of Pine Bluff Rd.

Brokaw (Wisconsin River) Unimproved but well used by paddlers and anglers. In the middle of Brokaw, take Fourth St. and follow the rough road down to the river

Gilbert Park (Wisconsin River) N Sixth St., Wausau

Wausau Canoe/Kayak Launch (Wisconsin River) On the River's Edge Trail, just north of the Bridge St. bridge. Access from E Wausau Ave. to North River Drive. A handicapped-accessible launch for all ages and abilities

Schofield Park (Wisconsin River) E Randolph St., Wausau, near Marathon Electric

Oak Island (Wisconsin River, Below Wausau dam) River Dr., just north of Thomas St., near downtown Wausau. There is also a small kayak slip along the River's Edge Trail between this park and the white water course just upstream.

Memorial Park (Lake Wausau) South of Grand Ave., off of Sturgeon Eddy, Wausau

D.C. Everest Park (Lake Wausau) South end of Third Ave., Wausau. Also includes an ADA canoe and kayak launch, along with a self-rental station for kayaks.

Nueske's at Gulliver's Landing (Lake Wausau), also easy access to Big Rib River, in front of the restaurant on the west side of the 17th Ave./Hwy. N. Bridge

Rookery View Park (Lake Wausau) On the opposite side of the bridge as Gulliver's Carry, in canoe and kayak access

Bluegill Bay (Lake Wausau) East on Cloverland Ln., Rib Mountain Schofield Dam Upper (Eau Claire River) Just off Grand Ave. Boat landing above dam

Schofield Dam Lower (Eau Claire River) Just off Grand Ave. Boat landing below dam

Kort Street (Wisconsin River) End of Kort St., a few blocks down from St. Therese Church, and just upstream from the Rothschild Pavilion

Domtar Company (Wisconsin River) End of Sunrise Dr., Rib Mountain. Entry just below the dam

Half Moon Lake (Wisconsin River flowage) Near Pinewood Supper Club and Moonlight Landing Restaurants, off Hwy. KK, Town of Mosinee
Mosinee River Park (Wisconsin River Mosinee flowage) Just off Main St. near downtown

Canoe Portage Park (Wisconsin River) Mosinee, off River Rd., on east side of river

Chuck's Boat Landing, Mosinee (Wisconsin River, below Mosinee dam) End of Fremont St., off Third St.

Big Eau Pleine Park Off Hwy. 153, ten miles southwest of Mosinee • Three boat landings on this peninsula, each at the end of the roads going through the large park

Big Eau Pleine Reservoir Two Landings Just off Hwy. O, on either side of the bridge. A Lower Reservoir landing gives access to the Wisconsin River and Lake Dubay area below the dam on Dam Rd.

EAU CLAIRE RIVER AND NEARBY LAKES

Eau Claire River Conservancy Wausau, at the end of E. Kent St. near East Bay Athletic Complex fields. Canoe/kayak access on river/flowage, on undeveloped city-owned land

Weston Eau Claire River Trail Canoe/kayak access at several points, but the main, most developed launches are at the Ross Ave. bridge, and the Silver Creek Farm Memorial Access just north of Schofield Ave. on Hwy. J and Callon Ave. Other rough access points include on Ringle Ave. (just east of Weston) and on Clubhouse Rd. (north of Ringle Ave.) and others. Details at westonwi.gov

Mission Lake Park South of Hatley off of Hwy. Y

Pike Lake South of Hatley off of Hwy. Y, east off Mission Lake Rd.

LINCOLN COUNTY

Map of all county boat landings (and other recreational opportunities) available by calling 715-539-1034, or go to co.lincoln.wi.us, under Forestry, Land & Parks department. Merrill Parks and Recreation Office at 715-536-7313, merrillparkandrec.com

Tug Lake Eight miles north of Merrill on Hwy. K to Tug Lake Rd., then west one—two miles

Camp New Wood County Park Eight miles northwest of Merrill on Hwy. 107 along Wisconsin River

Marathon City

307 MAIN STREET - MARATHON CITY



**coffee
market
good vibes**

458671

COME AS
STRANGERS
LEAVE AS
FRIENDS!

- Pizzas, egg rolls, & jumbo pretzels
- Large variety of beverages (something for everybody)
- Year-round events
- Friendly staff & great atmosphere



ARROW TAP BAR
SHEENA, LEE, & JOE

Open Daily 10am-Close
318 Main St, Marathon City, WI 54448
(715) 443-3233

372272

FOLLOW US ON FACEBOOK TO SEE WHAT'S HAPPENING!



**Remember us for your
Holiday, Birthday
& Special Occasion
Parties**

Party rooms available
for up to 100 people

**Wisconsin Sports Game
Time Special**

22oz Domestic Beer - \$3.00

Sunday Broasted Chicken 11am - 8pm

**Where Friends Meet For
A Good Time!**

1200 South State Hwy 107
Marathon, WI 54448

(715) 443-2522

Mon: Closed, Tue: 4pm - 12am
Wed: 12pm - 12am, Thu: 11am - 12am
Fri: 11am - 12am, Sat: 11am - 12am
Sun: 11am - 9pm

459265

**Marathon
Flooring LLC**

Carpet
Vinyl Plank
Residential/
Commercial

**Call or text for
FREE CONSULTATION**

715-581-0553

207 Pine St.
Marathon, WI 54448
marathon-flooring.com

HOME
Bar & Grill

New to Marathon City!

Lunch, Dinner & Late Night Bites
11am - Close
Friday Fish Fry's!
Follow Facebook for
events and what's happening all
Summer long!

715-443-0221

Open Tuesday thru Sunday
311 Main St., Marathon



459415

PUBLIC CAMPGROUNDS

Details of nearby sites, plus general information on state and national forest camping nearby. For private campgrounds, check the chamber of commerce in the area that piques your interest.

MARATHON COUNTY

The Wausau/Marathon Co. Park Dept. accepts campsite reservations for Big Eau Pleine Park, Dells of the Eau Claire Park and Marathon Park. Some sites may be reserved and require a two-night minimum stay, others available on a first-come, first-serve basis. \$8 reservation fee, \$10 cancellation fee. Reservations must be made four days prior to reservation. Marathon County has a cloud-based registration system to make for an easy reservation process. • Reservations: On weekdays 8 a.m. – 4:30 p.m., call 715-261-1566, visit 212 River Dr., Wausau or reserve online at co.marathon.wi.us/parks • Visitors may not bring firewood into parks, forests or campgrounds. Firewood available at sites for \$6 per bundle or gathered onsite.

Dells of Eau Claire Park East of Wausau 15 miles (take Hwy. 52 or Hwy. Z) on Hwy. Y • Sites: 28 total, 25 with electricity (family campground) • Fees: \$25 w/ electricity, \$20 without • Group camping (no electricity) \$200 • Located near scenic Eau Claire River Dells, Ice Age Trail and beach area. Visitors to the campgrounds will notice that the site has been upgraded to include a dump station this year.

Big Eau Pleine Park Southwest of Wausau 18 miles (or 10 miles southwest of Mosinee.) Take Hwy. 153 west about five miles out of Mosinee to Eau Pleine Park Rd., turn south, go about 3.5 miles • Sites: 106 total • Fees: \$25 w/ electricity, \$20 without; lake view sites \$27 for west unit w/ electricity, \$20 without; lake view sites \$27 for west unit w/ electricity, \$22 south unit without. Sanitary dump \$7 per use • Group rates: \$200 • Many miles of walking, biking and horseback trails, disc golf, beach & boat landing, handicap site available. Majority of park undeveloped

Marathon Park Stewart Ave., Wausau • Sites: 28 total, 24 w/ electricity. Online registration is required one day in advance • Fees: \$27 w/ electricity, \$22 without. Sanitary dump \$7 per use • Near downtown, electricity, showers, grills, playgrounds and Marathon Junction Concession. No campfires allowed

Marathon County Forests Camping in undesignated recreation areas allowed on individual permit basis for \$15, which is valid for up to 14 consecutive nights of camping. For permit contact Parks, Recreation and Forestry Administrative Office at 715-261-1550



PORTAGE COUNTY

Campgrounds have on-site firewood and ice. Daily fee includes \$6 charge for electricity. For more information, contact the Portage Co. Park Dept., 715-346-1433. Online reservations at co.portage.wi.us/parks

Collins (Lake) Park Rosholt. Take Hwy. 66 east of Stevens Point 16 miles, right on Hwy. I. Go one mile, left into park • Sites: 28 • Fees: \$8 reservation fee, \$24 daily • Beach, boat ramp, toilets, showers, playground, handicap and traveling biker sites available

Dubay Park Northwest of Stevens Point 13 miles, off Hwy. 10 • Sites: 31 • Fees: \$8 reservation fee, \$24 daily • Beach, boat ramp, playground, picnic lodge, baseball field, toilets, showers, handicap site available

Jordan Park Hwy. 66 northeast of Stevens Point 6 miles. Left on Hwy. Y, then first left • Sites: 22 improved sites, three walk-in sites • Fees: \$8 reservation fee, \$24 daily • Three canoe/walk-in sites (no electric,) toilets, showers, beach, playground, baseball field and trail, handicap

Lake Emily Park Amherst Junction. Hwy. 10 about eight miles east of Stevens Point, right on Lake Drive • Sites: 67 • Fees: \$8 reservation fee, camping fee \$24 • Beach, boat ramp, toilets, showers, playground, baseball field, handicap site available

Hartman Creek State Park On Hwy. 54, 20 miles southeast of Stevens Point • Sites: 103 • Fees: \$7.75 reservation fee. Camping starts at \$18 nightly for state residents, \$23 out-of-state. Vehicle sticker required: \$28 annually (in-state), \$8

daily • Showers, flush toilets, hiking, horse riding and biking trails (including eight miles of single-track.) Seven lakes, sandy swimming beach, picnic areas, nature center. Teepee rental available. dnr.wi.gov or wisconsin.goingtocamp.com

LINCOLN COUNTY

For maps, reservations and more information, contact the Lincoln Co. Forestry Dept. at 715-539-1034 or co.lincoln.wi.us, under "Forestry, Land & Parks Department." Do not bring in firewood from more than 10 miles from the campground.

Otter Lake Southeast of Tomahawk. Take Hwy. 51 15 miles past Merrill, then Hwy. S east four miles to Stevenson. Follow signs • Sites: 25 primitive campsites. First come, first served • Fees: \$15/night • Beach, nature trail around lake, boat landing (non-motorized only), picnic area, toilets

Camp New Wood County Park On Wisconsin River. Take Hwy. 107 northwest of Merrill 10 miles • Sites: seven primitive, non-reservable • Fees: \$15/night • Entrance to Ice Age Trail, water pump, playground, primitive bathrooms, boat landing, two shelters

Lincoln County Forest System covers more than 100k acres. Camping is not allowed at High Lake, Fox Lake, Moraine Lake, Henson Lake or Kordick Lake • Fees: Free for no more than 14 days. Call to let them know you're there, as some places are remote • Camping, mountain biking, hiking, fishing. Maps available

Underdown Recreation Area In the southern part of the Harrison Hills Forest Unit, 13 miles north of Merrill. Take Hwy. K north of Merrill to H, then east to Copper Lake Rd. • Sites: 11 primitive campsites large enough to accommodate trucks with horse trailers • Fees: \$5 daily use or summer/fall season passes \$15 at the Forestry office. No pass required for children under 16. Camping \$15/night • On the Ice Age Trail with several kettle lakes, boat landing, lots of trails for horseback, mountain bike & hiking trails, toilets and water pump

Council Grounds State Park Hwy. 107, two miles northwest of Merrill • Sites: 52 family sites • Fee: \$7.75 reservation fee. Camping costs start at \$15/night for Wisc. residents and \$20/night for non-residents. State park vehicle sticker required: \$28 annually, \$8 daily • Showers, flush toilets, boat landing and hiking area on scenic shores of Wisconsin River. Outdoor group camp available on three sites that can accommodate up to 32 people. Minimum stay of two nights. Same-day and advance reservations. 1-888-947-2757, dnr.wi.gov or wisconsin.goingtocamp.com

NORTHERN HIGHLAND AMERICAN LEGION STATE FOREST

White sand beaches, fishing lakes, quiet lakes, bike trails and hundreds of family-friendly camping sites just north of Minocqua in this 236k-acre system.

General information: dnr.wi.gov/topic/stateforests

Maps, details, reservations: wisconsin.goingtocamp.com

CHEQUAMEGON-NICOLET NATIONAL FOREST

Many areas are within a 90-minute drive of Wausau. The sprawling Chequamegon-Nicolet National Forest in Wisconsin has more than 900 sites across 47 campgrounds, plus hundreds of other individual sites. Good details on campsites and specific areas at fs.usda.gov/cnrf. Click on "Recreation" for a listing of sites and their surroundings, divided by district. There are directions and helpful descriptions of the campsites, but first-time visitors need a map. For other information and to order maps, contact the U.S. Forest Service's Rhinelander office at 500 Hanson Lake Rd., Rhinelander. 715-362-1300





Stop in and see our pharmacists
- Tim, Shane and Katie

203 E. Westgor Ave.,
Wittenberg

715-253-2164

Wittenberg



Auto Repair & Body Shop
101 S Mission St. Wittenberg, WI
715-253-2601
www.beverdorgarage.com

Wittenberg Seed Sales
513 S. Howard Street

YOUR LOCAL SEED, FEED, HOME,
GARDEN, FIREARMS & AMMO STORE

Store: 715-253-3366 or
Call/Text 715-581-0282
Email: corn_seed@yahoo.com
Follow and like us on 

SWIMMING HOLES

A BREAKDOWN OF ALL THE SUMMER SWIMMING POOLS AND WATERING HOLES IN THE AREA.

WESTON AQUATIC CENTER

5815 Alta Verde St. (next to Kennedy Park)

Open daily starting June 7–August 24: Monday– Saturday 11 am – 7 pm, Sunday 1–7 pm Admission: \$5 youth and adult, \$2 senior and non-swimmer, under one free. \$2 after 5 pm. Buy annual passes on the aquatic center’s website, www.westonwi.gov/236/Aquatic-Center

WAUSAU CITY POOLS

Memorial Pool

505 Memorial Park Rd.

Kaiser Pool

900 E. Bridge St.

Schulenburg

1533 Summit Dr.

Open daily Monday–Sunday 12:15–7 p.m, Thursday free swim 5:30–7 pm. No open swim at Memorial on Monday, Schulenburg on Tuesday, Kaiser on Wednesday. Pools open in early June and close in August.

Splash pad at Marathon Park

1201 Stewart Ave., Wausau, 54401

Open daily noon–6 pm (closes for the weekend of the fair in August)

Admission: \$1.25 (under 1 is free)

Currently being renovated, but expected to be unveiled by season’s end.

Rothschild-Schofield Aquatic Center

Located at the Merrill Area Recreation Complex.

Open daily Monday–Saturday 11 am–7 pm, 1–7 pm Sunday.

Admission: \$5 regular, \$2 after 5 pm. Ages two and under and 62+ free.

Bierman Family Aquatic Center

Located at the Merrill Area Recreation Complex.

Open daily noon–7 pm

Admission: \$4 daily, \$2 non-swimmer, 62+, military.

Donald Copps Municipal Pool & Waterslide Complex

Located at Sims and Michigan Ave., Stevens Point.

Open daily starting June 1. Hour lap swims 8 am and noon Monday–Friday; open swim sessions 1-4 and 5-8 pm daily.

Admission: \$4, \$5 non-resident, three and under free. Season passes available.

PARKS AND BEACHES

Tiki Beach Bar & Grill, a private beach on Lake DuBay of the bar/restaurant, is one of the most popular water spots in Central Wisconsin, with a large sand area, lawn, beach games, kayak rentals, docks and concerts on Thursdays and on the weekends through summer; see our summer fun calendar for event listings. Must be 21, or accompanied by adult guardian.

Mission Lake Park Take Hwy. 153 east of Mosinee to Hwy. Y, then north to Mission Lake Rd. • Considered the best swimming spot in the area, with spacious beach on natural lake, shelters, boat landing, volleyball, playground and restrooms.



Sunny Vale Park West side of Wausau, just south of 72nd Ave. interchange on Hwy. 29 • Sand beach on Sunny Vale Lake, with shelters, restrooms, picnic areas, hiking trail and fishing pier.

Big Eau Pleine Park West of Mosinee off Hwy. 153 to Eau Pleine Park Rd. Turn south, go about three miles • Sand beach, boat landings, shelters, horseshoe pits, playground. Hiking & biking trails also for horseback riding. Restrooms, lots of parking, open shelters, scattered picnic tables.

Dells of Eau Claire Park Take Hwy. 52 east of Wausau 17 miles, right on Hwy. Y, two miles • Scenic river gorge of rock formations. Swimming beach and rapids (do not swim or jump in the rapids.) Picnic tables, shelters, horseshoe pits, playground, restrooms, changing rooms, trails.

Rib Falls From Wausau, Hwy. 29 West 13 miles, north on Hwy. S for two miles. Northwest of Marathon City. • No beach or designated swim areas, but clear water with rustic, rock-gravel shore in shallows below falls, sand bottom river shores above. Hiking trails, fishing, vault toilets, picnic area, playground and shelter.

Voelz Memorial Park On Wilson Lake, east of Marathon County, just inside Shawano County. Hwy. 29 east to Nightingale Rd. Park entrance at corner of Nightingale and Oak • Fishing pier, small boat landing, playground, picnic tables, shelter, rustic trail, restrooms, small beach area.

Council Grounds State Park Two miles northwest of Merrill off Hwy. 107 • Large beach and rock outcroppings along the Wisconsin River. Picnic shelter, shore & pier fishing, restrooms, biking & hiking paths. Canoe rentals. Park sticker required.

Otter Lake About 15 miles northeast of Merrill, take Hwy. S east off of Hwy. 51 to Stevenson Rd. Follow signs • Off the beaten path, but worth the effort. Clear lake with swimming beach, natural trails, rustic camping, picnic area, boat landing, toilets. Non-motorized boats only.

Tug Lake Recreation Area Five miles north of Merrill on Hwy. K to Tug Lake Rd. • Two-acre park with beach, boat landing, picnic shelter with electricity, playground, outhouses and fishing.

PARKS AND BEACHES CONT.

DuBay Park 13 miles northwest of Stevens Point. Off Hwy. 51, take Hwy. 34, then go south seven miles to Hwy. E, east to park. • 51-acre park with beach, shower buildings, large picnic area, lodge, fishing, boat ramp, playground, volleyball court, horseshoe pits and baseball field.

Collins Park Three miles southwest of Rosholt, 2711 Hwy. I • 21-acre wooded park with small swimming beach, boat ramp, showers, fishing, horseshoe pits, volleyball, playground.

Lake Emily Park 3968 Park Dr., Amherst Junction • 143-acre park with beach, two picnic lodges, boat ramp, fishing, playground, showers, nature trail, volleyball court and baseball field.

Bukolt Park On Wisconsin River, north of downtown Stevens Point, at the end of Bukolt Ave. • Beach, bathhouse, lodge, picnic area, horseshoe pits, boat ramp and docking area, restrooms, playground, lighted baseball diamond, volleyball court, skateboard park, access to Green Circle Trail.

Iverson Park 4201 Hwy. 66 (Main St.), Stevens Point • On the beautiful, clean Plover River. Picnic area, playground, shelter, restrooms, swimming beach, lodges, nature trails, access to the Green Circle Trail.

Mead Park On Wisconsin River in Stevens Point, corner of West Clark and Whitney Streets. • Small swimming beach, restrooms, picnic area, disc golf, tennis courts, volleyball court, horseshoe pits, lighted baseball diamond, shelter, dock, playground for kids of all abilities.

Lake Pacawa Park 1831 Maple Dr., behind Menards, Plover • 35-acre park with beach area, picnic area, playground, restrooms, shelter, baseball diamond, two soccer fields. Non-motorized watercraft only.

Jordan Park 5800 Jordan Rd., two miles northeast of Stevens Point • 271-acre park with swimming beach, open pavilion, picnic area, boat ramp, nature center, trail, volleyball court, horseshoe pits, playground, baseball field and lodges.

Sunset Lake Park Sunset Lake Rd., about 15 miles east of Stevens Point. Hwy. 10 to Hwy. 161, north on Hwy. A, then east on MM • 63-acre lake with high-quality swimming water, boat landing and fishing. Picnic area, beach, grills, toilets, playground.

Lake Helen Park Three-and-a-half miles east of Rosholt • Beach, boat landing, restrooms, playground, picnic area/shelter, volleyball court, horseshoe pits.



**Rightway & Stratford
PROPANE**

1.800.463.5100

459297



Serving from our Italian and American menu

**Nightly Specials
New Updated
Menu!**

Carmelo's
ITALIAN RESTAURANT

Dining Room & Lounge

**The Rib Mountain Golf Course
& Driving Range**

Located in
the Clubhouse
at the Rib Mountain
Golf Course & Driving Range

**149841 Cty Rd NN
(715) 845-5570**

At the foot of Granite Peak's
Ski Area

10-Time Passes
\$130 regular
\$110 jr. & sr.

Open Year Round
Closed Mondays & Holidays



362019

DISC GOLF COURSES

Go any time or join a league. We found a couple of new listings to add this year.

See the Facebook group [Wausau Area Disc Golf Enthusiasts](#).

WAUSAU AND MERRILL AREAS

Memorial Park 500 Memorial Park Rd., Wausau. Nine hole, water in play, lightly wooded, mostly flat

Northcentral Tech College 1000 W Campus Dr., Wausau. 18 hole, mostly flat and lightly wooded

Big Eau Pleine Park 3301 Eau Pleine Park Rd., Mosinee. 18 holes, multiple tees in pin positions. Mostly flat, wooded. No fee, but donations are encouraged

Yellow Banks 3903 Northwestern Ave., Weston. Nine holes, water in play on a few. Moderately hilly and mostly wooded

Horrace Mann 3101 N 13th St., Wausau. Nine holes. Flat, on school grounds

John Muir 1400 Stewart Ave. 9 holes on school grounds

Wausau East 2607 N. 18th St., Wausau. Nine holes, flat, on school grounds

Liberty Park 223978 Lakeshore Dr., Rib Mountain, nine holes.

Riverside Park 1700 O'Day St., Merrill. 12 holes (three are new), plus ADA holes, water in play. Mostly flat, moderately wooded

Stange Park 209 W. Third St., Merrill. 6 holes.

Kitchenette Park 211 W First St., Merrill. Three holes.

Nokomis Community Park Cougar Ln., Tomahawk. 18 holes, mostly flat, lightly wooded

STEVENS POINT, MARSHFIELD, WISCONSIN RAPIDS AREAS

Yulga Course 1301 Wojcik Memorial Dr., Stevens Point. 18 hole, multiple tees and positions. Mostly flat, moderately wooded

McDill Pond Course 3899 Patch St., Stevens Point. Nine holes, moderately hilly, woody.

Mead Park 1201 W. Whitney St., Stevens Point. Nine holes, water in play, mostly flat, lightly wooded

Bluebird 3966 Bluebird Dr., Plover. Nine holes, fairly open and flat with some trees

Stockton Park 3333 Custer Rd., Stockton. Nine holes. Mostly wooded, short holes

Standing Rocks 7782 Standing Rocks, Amherst. Three loops: twelve-hole west, nine-hole middle, twelve-hole east. Moderately hilly, heavily wooded. \$60 family season pass, \$30 individual; \$4 daily

South Wood County Park 6411 S. Park Rd., Wisconsin Rapids. 12 holes, water in play on a few. Mostly flat and wooded

North Wood County Park 7500 Park Ln., Arpin. 18 holes, multiple tees. Mostly flat, wooded. Fees: \$4 daily, \$20 annual, \$40 family, \$2 camper

Braem Park 905 N. Cedar Ave., Marshfield. 18 holes, multiple pin placements, mostly flat and heavily wooded

Wildwood Park 1800 S. Rodis Ave., Marshfield. Nine holes, mostly flat and moderately wooded

Robinson Park 1150 S. St. North, Wisconsin Rapids. Nine holes, mostly flat, lightly wooded



Summer FUN PASS
\$120.00
SHOE RENTAL INCLUDED

FOR UNLIMITED SUMMER BOWLING FOR YOUR WHOLE HOUSEHOLD (GRANDPARENTS TOO!!)

WHEN ITS RAINY... OR TOO HOT... LETS GO BOWL THIS SUMMER!

MAY 5TH- AUG 28th
ANYTIME WE ARE OPEN!
(Mon-Fri 5pm-10pm & Sat 10am-10pm)
& CLOSED SUNDAY'S IN THE SUMMER
(during JR Gold week there will be no open bowling)
CHECK SUMMER HOLIDAY HOURS AS THEY MAY VARY

DWL Strikingly FUN

SIGN UP ONLINE AT:
WWW.WESTONLANES.COM

459103



Leigh Yawkey
Woodson
Art Museum



BIRDS **IN ART** FIFTY

September 6, 2025 – January 4, 2026

Always FREE Admission

Don Alemany, Garden of Life, 2024, acrylic on wood and brass

457989



Dairyland Balloon Jubilee July 11 & 12, 2025

PRESENTING SPONSORS



MAJOR SPONSORS



Event Schedule: July 11th

- 6:00 AM – 6:30 AM:** Balloon Launch
- 7:30 AM – 6:00 PM:** Wildwood Zoo – 608 W 17th St, Marshfield
- 10:00 AM – 4:00 PM:** Jurustic Park – 112021 Old Sugarbush Ln **(FREE)**
- 4:00 PM – 10:00 PM:** Food Truck Rally & Beer Garden
- 4:00 PM – 10:00 PM:** Craft & Flea Market
- 4:00 PM – 7:00 PM:** Kid's Craft Tent
- 4:00 PM – 8:00 PM:** Photo Ops with giants! Giant Boot & Giant Cow Balloon or Join The Herd Booth
- 4:00 PM – Dusk:** Kid's Activities – Bungee Jumping, Inflatables, Games
- 4:30 PM – 6:30 PM:** Walk-In Balloon
- 5:30 PM – 10:00 PM:** Tethered Balloon Rides **(\$ Fee Area)** (Weather Permitting)
- 4:00 PM – 9:00 PM:** Band – Jerry Schmitt Band
- 6:30 PM – 7:30 PM:** Balloon Launch (Weather Permitting)
- 8:30 PM – 10:00 PM:** Musical Balloon Glow – MC Dave Kallaway

Event Schedule: July 12th

- 6:00 AM – 6:30 AM:** Balloon Launch
- 7:30 AM – 6:00 PM:** Wildwood Zoo – 608 W 17th St, Marshfield **(FREE)**
- 10:00 AM – 4:00 PM:** Jurustic Park – 112021 Old Sugarbush Ln **(FREE)**
- 4:00 PM – 10:00 PM:** Food Truck Rally & Beer Garden
- 4:00 PM – 10:00 PM:** Craft & Flea Market
- 4:00 PM – 7:00 PM:** Kid's Craft Tent
- 4:00 PM – 8:00 PM:** Photo Ops with giants! Giant Boot, Giant Cow & Clownfish Balloon or Join The Herd Booth
- 4:00 PM – Dusk:** Kid's Activities – Bungee Jumping, Inflatables, Games
- 4:30 PM – 6:30 PM:** Walk-In Balloon
- 5:30 PM – 10:00 PM:** Tethered Balloon Rides **(\$ Fee Area)** (Weather Permitting)
- 4:00 PM – 9:00 PM:** Band – Hyde
- 6:30 PM – 7:30 PM:** Balloon Launch (Weather Permitting)
- 8:30 PM – 10:00 PM:** Musical Balloon Glow – MC Dave Kallaway



dairylandballoonjubilee.com
Seehafer Acres, 202612 Hwy 97, Marshfield.





Support your favorite heroes at **SALUTING HEROES BALLOON RALLY** **August 1 & 2, 2025**

Located at the Hodag Country Fest Grounds
4270 River Road • Rhinelander, WI

Saluting Heroes Balloon Rally has a very important mission. We want to honor all of those that serve. There are heroes that serve our country and our community. Camp American Legion located in Lake Tomahawk, WI has been serving Wisconsin veterans for 100 years.

We also honor community heroes. Police, Fire, EMS, and those that volunteer to make a better quality of life within the community. We can all make a difference!

- The event provides a spectacular show with over 20 balloons glowing in the dark.
- Watch them light up the night to the music MC'd by Dave Kallaway.
- There will be a variety of vendors offering food, drinks, and merchandise. Tempt your taste buds with a very diverse menu!
- Follow us on Facebook for updates.

Admission: Please see our website or FB page

Children Under 5: FREE!

Relax with your chairs or borrow a bale of hay!

No Carry Ins

No Easy Up Tents

No Pets - Service Animals Only

PRESENTING SPONSORS



MAJOR SPONSORS



SCHEDULE OF EVENTS

FRIDAY

- 4:00 PM:** Gates Open
- 4:30 PM - 6:30 PM:** Walk-In Balloon
- 4:00 PM - 7:00 PM:** Bungee Jumping, Games, Inflatables
- 4:00 PM - 7:00 PM:** Rhinelander's arts and cultural center, Artstart, will keep the kids busy with fun art activities.
- 5:30 PM:** Tethered Balloon Rides (Fee Area)
- 6:00 PM:** Color Guard & National Anthem
- 4:00 PM - 6:00 PM:** Band - Local Heroes
- 6:00 PM - 9:00 PM:** Band - Trainwreck Jukebox Band
- 7:30 PM - 8:30 PM:** Pilot Meet & Greet
- 7:30 PM - 8:30 PM:** Balloon Inflation
- 8:30 PM - 9:30 PM:** Musical Balloon Glow
MC Dave Kallaway

SATURDAY

- 4:00 PM:** Gates Open
- 4:30 PM - 6:30 PM:** Walk-In Balloon
- 4:00 PM - 7:00 PM:** Bungee Jumping, Games, Inflatables
- 4:00 PM - 7:00 PM:** Rhinelander's arts and cultural center, Artstart, will keep the kids busy with fun art activities.
- 5:30 PM:** Tethered Balloon Rides (Fee Area)
- 6:00 PM:** Color Guard & National Anthem
- 4:00 PM - 6:00 PM:** Band - Local Heroes Band
- 6:15 PM - 9:15 PM:** Band - Rising Star
- 7:30 PM - 8:30 PM:** Pilot Meet & Greet
- 7:30 PM - 8:30 PM:** Balloon Inflation
- 8:30 PM - 9:30 PM:** Musical Balloon Glow
MC Dave Kallaway



<https://salutingheroesballoonrally.com>

HAPPY TRAILS

For hiking, biking or just dorking around in the wild, Central Wisconsin has miles of paths for any fitness level. Here are some of the more interesting ones to check out.

EAU CLAIRE RIVER TRAIL, WESTON

Explore some of the area's most beautiful woods, river shoreline, wildflower meadows and small boardwalk bridges over streams and river channels. Because the paths are mostly flat with gentle slopes, this is a good choice for families. Two blocks away, on Ryan Street, you'll connect with the Mountain Bay Trail. Tips: Best parking is on Ryan Street, just north of Schofield Avenue. There's also limited parking at the east end of Thomas Avenue for access to the mid-point of this trail.

NINE MILE FOREST RECREATION AREA

Miles of mountain biking through one of the county's most popular forest units. Beginner to expert single-track mountain hiking trails. \$5 day pass, \$30 summer season pass. Hiking and running allowed on ski trails in summer. Take Highway NN to Red Bud Road.

CEDAR CREEK TRAIL, ROTHSCILD

Easily the most scenic and pleasant ride in the area, this winding trail offers close views of Wisconsin River. Pedal through forests, meadows, and a red covered railroad bridge perfect for pictures. Tips: The best place to start is behind Stoney Creek Inn, or at the bike/ped bridge that crosses the Wisconsin River. The path starts and ends at Military Road, two blocks from the River Street Park. There, you'll also find the bridge crossing the river. Park at the River Street Park next to the bridge, or in the south end of the Cedar Creek Mall parking lot.

RINGLE TRAILS

Located near the Marathon County landfill outside of Hatley Smooth areas for beginning mountain bikers, but also some jumps, gaps, and banks for more experienced riders. There's also a skills track with progressively harder obstacles and some skills obstacles in the parking lot. Mostly designed by professional builder FlowTrack Mountain Bike Trails. New trails are being added all the time. Access the trailhead off Hwy. 29, at the big sign for the landfill.

SYLVAN HILL

Located on the north side of Wausau near the Tribute Golf Course, Sylvan Hill possesses downhill mountain biking trails with a skill area and pump track at the top. The route is essentially one main easy loop with five jump lines that become progressively more difficult. Don't take these trails lightly- the harder ones are definitely for more expert riders. Access parking lot at the end of Coates Lane behind Wausau East High School. Donations are encouraged.

UNDERDOWN RECREATIONAL AREA

Located in Lincoln County, about 25 miles north of Merrill. Follow Hwy. K about 11 miles north of Merrill, turn east on Copper Lake Ave. Find miles and miles of winding wilderness trails (including an Ice Age Trail segment). There's now a completed boardwalk that creates a full loop trail around Underdown Lake forests and past many lakes. There's also roadside parking on the park's southwest area just off Horn Lake Road.



BIG EAU PLEINE PARK

Located west of Mosinee, 18 miles southwest of Wausau. Start on Hwy. 153 west from Mosinee and head to Eau Pleine Park Road then turn south and go 3.5 miles. A developed wilderness trail system provides nine miles of shoreline and forest access paths on this peninsula in the flowage. Good family hiking and biking, as the trails take you through a couple of picnic and beach areas. Also includes singletrack mountain biking. Wilderness, kind of, but not remote, with a main road that goes straight through the middle of the park. Plenty of space for a full day's outing.

TRILLIUM TRAIL

Rib Mountain. Off of Hwy. N, just west of SAFER Fire Station. This new trail allows for some great bike riding or running around the Rib Mountain area. Traverses on and off of Trillium Lane in Rib Mountain, connects to Fox Glove Road, allowing one to avoid a busier road and the big hill on Fox Glove. Connects with Azalea Road, which leads to the bike bridge Rothschild and the Cedar Creek Trail. Parking either at the base of Rib Mountain or at Doepeke Park and using the off street path to get to Trillium is a good option.

BUS. 51 BIKE TRAIL

Kronenwetter. Starts at Happy Hollow Road and extends to Flanner Road, allowing a smooth ride from the Kronenwetter to Mosinee. Get there via the bike route leading from the Cedar Creek trail in Rothschild, which itself can be accessed from Rib Mountain via the Trillium Trail.

OTTER LAKE

Lincoln County, east of Tomahawk. About 15 miles north of Merrill, take Hwy. 5 east off Hwy. 51 then to Stevenson Road, follow the signs. This part of the county's forest system is found in the Harrison Hills area. The lake itself is beautifully clear with a beach perfect for swimming, plenty of natural trails and rustic camping nearby.

NOTE: It's too small for a separate listing, but there is a new little trail along Old Grand Avenue in Rothschild from the intersection with Kort Street to the intersection with Grand Avenue.



New!

100 CALORIES
4.5% ALC/VOL

MADE WITH
CUTWATER
VODKA
FLAVORING

Fresh brewed iced tea with subtle sweetness, a touch of tart, and a hint of flavor with a clean, drinkable finish.

Non-carbonated • Gluten Free • 2 grams of sugar per 12oz can!

Fabiano Brothers
ESTABLISHED 1988

458826

DESIGN THEORY 19
Residential + Commercial

*Luxury
Re-Design*

Kitchen
+
Bath

Whole Home
Remodel

Renovation
+
New Construction

Custom
Window Treatments

h f in p

632 N 3rd Street
Wausau WI, 54403
715.849.5925

Retail + Showroom
M-F
10 - 5

Mindy Hoppe
Owner/Principal Designer
www.DesignTheory19.com

458813

GOLF COURSES

It's not just about the game. Many sport historic clubhouses and restaurants full of Wisconsin character. Explore with this list of courses within about an hour's drive of Wausau.

18 HOLES

Bass Lake Country Club W10650 Bass Lake Road, Deerbrook. North of Antigo 18 miles off Hwy. 45 • 715-623-6196, golfbasslake.com • Driving range, pro shop, restaurants. Par 71

Bullseye Golf Club 2800 Ridgewood Trail, Wisconsin Rapids • 715-423-2230 or 715-423-2225, bullseyegolfclub.com • Pro shop, banquet hall. Par 72

Eagle River Golf Course 457 E. McKinley St., Eagle River. Hwy. 45, past bridge. • 715-479-8111, eaglerivergolfcourse.com • Driving range, pro shop, restaurant. Par 70

Foxfire Golf Club at Par 4 Resort 201 Foxfire Drive, Waupaca • 715-256-1700, par4resort.com • Pro shop, indoor golf simulator, restaurant. Par 70

Glacier Wood Golf Club 604 Water St., Iola • 715-445-3831, glacierwoodsiola.com • Driving range, pro shop, restaurant. Par 71

Greenwood Hills Country Club (private) 2002 Poplar Lane, Wausau • 715-848-2204, greenwoodhillsc.com • Pro shop, PGA pro, pool, fitness area, restaurant & bar, event and banquet space. Par 72

Indianhead Golf Course 966 Indianhead Drive, Mosinee. Hwy. 153 west, toward Industrial Park • 715-693-6066, indianheadgolfcourse.com • Driving range, pro shop, PGA pro, restaurant, banquet facilities. Par 72

Inshalla Country Club N11060 Clear Lake Road, 2 miles north of Tomahawk off Hwy. U • 715-453-3130, inshallacc.com • Driving range, pro shop, restaurant and banquet hall. Par 70

Lake Arrowhead Golf Club 1195 Apache Lane, Nekoosa • 715-325-2929, lakearrowheadgolf.com • Golf pro, pro shop, driving ranges, restaurant, two 18-hole courses in lake setting. Par 72

Marshfield Country Club 11426 Wren Road, 2 miles west of Marshfield on Hwy. H • 715-384-4409, golfmcc.com • Driving range, restaurant. Par 70

Merrill Golf Club 1604 O'Day St., Merrill • 715-536-2529, merrillgolfclub.com • PGA on staff, pro shop, banquet facility. Par 72

Minocqua Country Club (private) 9299 Country Club Road, Minocqua • 715-356-5216, minocquacountryclub.com • Pro shop, PGA on staff, restaurant. Par 72

Nicolet Country Club 5245 Fairway Court. West of Laona 1 mile on Hwy. 8 • 715-674-4780, nicoletcountryclub.com • Driving range, pro shop, bar & grill. Par 67

Northwood Golf Course 3131 Golf Course Rd. 2 miles west of Rhinelander on Hwy. 8 • 715-282-6565, northwoodgolfclub.com • Driving range, pro shop, restaurant. Par 72

Pine Hills Golf Course N9499 Pine Hills Drive, Gresham • 715-787-3778, pinehillsgolf.net • Driving range, restaurant, event space. Par 72

Pine Valley 229691 N. 136th Ave., Marathon. Take Hwy. O exit off Hwy. 29 • 715-443-2848, golfpinevalley.net • Driving range, pro shop, bar, snack bar. Par 71



Pinewood Country Club 9000 Pinewood Valley Rd., 20 miles north of Tomahawk, in Harshaw • 715-282-5500, pinewoodcc.com • Driving range, pro shop, PGA pro on staff. Par 72

Ridges Golf Course 2311 Griffith Ave., Wisconsin Rapids • 715-424-3204, ridgesgolfcourse.com • Driving range, pro shop, banquet facility. Par 72

RiverEdge Golf Club 10191 Mill Creek Dr., Marshfield • 715-676-3900, riveredgegolfcourse.com • Driving range, pro shop. Par 72

Sand Valley Golf Resort 1697 Leopold Way, Nekoosa • 888-398-8671, sandvalley.com • Two 18-hole courses (par 72 & 73) and 17-hole short course (par 51). Pro shop, restaurant, bar.

St. Germain Golf Club 9041 Hwy. 70, 3 miles west of St. Germain • 715-542-2614, stgermaingolf.com • Driving range, pro shop, snack shop. Par 72

SentryWorld Golf Course 601 North Michigan Ave., Stevens Point • 715-345-1600, sentryworld.com • PGA on staff, driving range, pro shop, restaurants, year-round indoor practice facility. Par 72

Stevens Point Country Club (private) 1628 Country Club Dr., Stevens Point • 715-345-8900, stevenspointcountryclub.com • Driving range, swimming pool, tennis-pickleball courts, pro shop, PGA on staff, restaurant and banquet facilities. Par 72

Timber Ridge Golf Club 10030 Timber Ridge Rd. Just west of Hwy. 51, 4 miles south of Minocqua • 715-356-9502, timberridgegolfclub.com • Driving range, PGA pro, pro shop, restaurant. Par 72

Trapp River 243124 Hwy. WW, 10 minutes north of Wausau • 715-675-3044, golfinwausau.com • Driving range, PGA pro, pro shop. Par 72

Trout Lake Golf Club 3800 Hwy. 51, Arbor Vitae • 715-385-2189, troutlakegolf.com • Driving range, pro shop, PGA pro. Par 72

Wausau Country Club (private) 208 Country Club Rd., Schofield • 715-359-6161, wausaucountryclub.com • PGA pro, driving range, pro shop, pool, restaurant and banquet facilities. Par 71

Wisconsin River Golf Club 705 W. River Dr., Stevens Point • 715-344-9152, golftheriver.com • Driving range, pro shop, restaurant. Par 72

LINCOLN COUNTY FAIR

Merrill Wisconsin

AUGUST 6-10, 2025

FREE ADMISSION



GET YOUR ADVANCED WRISTBANDS NOW! (LIMITED QUANTITY)

AVAILABLE AT: DAVES COUNTY MARKET | MERRILL AND TOMAHAWK AREA CHAMBER | PARK CITY CREDIT UNION (MERRILL & TOMAHAWK LOCATIONS)

THE GRANDSTAND

Sponsored By: Weinbrenner Shoe Company

GRANDSTAND TICKETS (UNLESS NOTED) ADULTS: \$10, CHILDREN (6-11) \$5, CHILDREN 5 AND UNDER: FREE

THURSDAY
AUG 7
6:30 PM



LIVING RIVER
(FREE ADMISSION)

FRIDAY
AUG 8
6:00 PM



LAWN MOWER RACES

SATURDAY
AUG 9
6:00 PM



TRACTOR PULLS

MILITARY APPRECIATION:
VETERANS WITH MILITARY ID ADMITTED HALF PRICE
ANTIQUE TRACTOR PULLS: 11AM (FREE ADMISSION)

SUNDAY
AUG 10
1:00 PM



DEMOLITION DERBY

**ENTERTAINMENT
TENT**

WEDNESDAY
AUG 6
7:00 PM



THE ALTERNATORS

THURSDAY
AUG 7
8:00 PM



**BRYCE THOMASCHEFSKY
BAND**

FRIDAY
AUG 8



**NORTHWOODS
SKITCHERS**
6PM - 8PM



VIC FERRARI
8:30PM

SATURDAY
AUG 9



**SUNRISE
JUNK BAND**
6:30PM - 8PM



BRADY LEE
9:30PM

SUNDAY
AUG 10

NEW TESTAMENT CHURCH SERVICE 10:30AM



Mid-Wisconsin Beverage

pepsi

incrediblebank





9 HOLES

Big Stone Golf Course 847 Golf Course Loop Rd., Three Lakes. Hwy. 45 north to Hwy. 32, then east • 715-546-2100, bigstonegolfcourse.com • Pro shop, snack bar. Par 35

Black River Golf Club W5205 Hwy. O, Medford • 715-748-5520, blackrivergolf.com • Driving range, bar. Par 35

Club X to C W890 Hwy. C, Gleason • 715-546-1546, ClubXtoC.com • Pro shop, restaurant & bar. Par 33

Crane Meadows Golf Course 8103 Weston Ave., Weston • 715-355-1264, golfranemeadows.com • Driving range. Par 36

Edgewater Country Club N10369 Echo Valley Rd., Tomahawk. Exit 231 off Hwy. 51, 1 mile east • 715-453-3320, edgewaterccgolf.com • Driving range, pro shop, restaurant. Par 36

Hidden Waters Golf Course E4480 Hwy. 22-54, Waupaca • 715-258-5054, GolfHiddenWaters.com • Driving range, banquet hall. Par 36

Homestead Golf Course 3372 Hwy. 73 N, Wisconsin Rapids • 715-423-7577 • Pro shop, bar. On Facebook. Par 34

Maple Hills Golf Course N6621 Cardinal Lane, East of Wittenberg, exit 198 off Hwy. 29 • 715-253-2448, maplehillsgolfcourse.com • Restaurant & bar. Par 36

19th Hole Golf Course Hwy. 70 West, 3 miles west of St. Germain • 715-542-4042, 19thholesportsbar.com • Charming, small course with bar & grill, games room, 18-hole mini golf. Par 27

Quig's Maplewood Golf Course N9240 Hwy. 55, Pickerel. Northeast of Antigo, take Hwy. A then north on Hwy. 55 • 715-484-4653, Maplewoodgolfcourse.com and on Facebook • Driving range, pro shop, bar & grill. Par 36

Plum Lake Golf Club 3160 Clubhouse Rd., Sayner • 715-542-2598, Plumlakegolf.com • Pro shop, driving range, historic clubhouse. Par 36

Rib Mountain Golf Course 3607 N. Mountain Rd. • 715-845-5570 • Restaurant and bar at Carmelo's, driving range. Par 32

X to C's Riverview Golf Course W11817 Highland Rd., west of Antigo 4 miles on Hwy. 64 • 715-623-2663, clubxtoc.com • Practice facility, pro shop, snack bar. Par 36

Rhineland Country Club (private) 1699 Eagle St., Rhineland • 715-365-3200, rhinelandercountryclub.com • Golf pro, pro shop, restaurant. Par 36

Tee-Hi Golf Club 580 Tee-Hi Place, Medford • 715-748-3990, TeeHiGolfcourse.com • Pro shop, snack shop. Par 31

Tribute Golf Course 1001 Golf Club Road, Wausau • 715-675-3663, golfinwausau.com • Bunkers restaurant on site. Par 34

Tri-City Golf Course 3010 Golf Course Rd., Wisconsin Rapids • 715-423-1380, tricitygolfcourse.com • Driving range, pro shop, bar & grill. Par 34



Patty's Music

**WAUSAU'S
LARGEST SOURCE
OF SHEET MUSIC**

**Many music accessories
available including drumsticks,
recorders, reeds & supplies**

224 E. Kent St., Wausau, WI 54403
Phone: 715-907-1144
pattysmusicllc@gmail.com

Open: Tuesday - Friday 11 AM - 5 PM
Saturday 10 AM - 3 PM
Closed: Sunday & Monday



YOUR IN-TOWN SOURCE FOR QUALITY PLANTS!

- ✓ Perennials, Shrubs, and Trees
- ✓ Native and Pollinator-Friendly Options
- ✓ Garden Decor
- ✓ Knowledgeable and Friendly Staff

CLEARVIEW GARDEN CENTER
 6414 Schofield Ave., Weston, WI 54476
 715-241-0654
clearviewgardencenter.com



CLEARVIEW
 GARDEN CENTER

Children's Imaginarium 2025 Summer Camps

JUNE

Robot Racers: Sat - June 7
Marble Maze: Fri - June 13
Marshmallow Mania: Fri - June 20
BioBrainiacs: June 16 - 19
Science of Baseball: June 23 or 30
Imaginarium Explorers: June 10,
12, 17, 19, 24, 26

JULY

Marble Maze: Fri - July 11
Robot Racers: Sat - July 12
Marshmallow Mania : Fri - July 25
Science of the Slide: Sat - July 19
Farm to Fork: July 7 - 10
Imaginarium Explorers: July 8, 10,
15, 17, 22, 24

AUGUST

Robot Racers: Sat - Aug 2
Marble Maze: Fri - Aug 8
Imaginarium Explorers:
Aug 11 - 14
Camp Kindergarten:
Aug 12 - 15

REGISTER FOR 2025
SUMMER CAMPS HERE

SCAN ME



SUMMER FLEX

MEMBERSHIP

SCAN ME!



Flex Valid
June 1st -
August 31, 2025

\$99

Get ready for unlimited Summer Fun!

1 pass holder required to attend and up to 3 additional guests - No limits on visits - just a Summer of Fun!

For More information, contact us:
hello@childrensimaginarium.com
childrensimaginarium.org

715-907-7801
195 N. 2nd Street, Wausau, WI 54403

458448

SKATEBOARD & BMX PARKS

Oak Island Park, Wausau. 500 River Dr., just north of Thomas St. New skate park set to open early this summer

Kennedy Park, Weston. 6002 Alderson St. 8000-square-ft. skate and BMX park. Open dawn to dusk. Safety gear recommended. 715-359-9988

Mosinee Skate Park 701 11th St., Recreation Center Park • Open dawn–10 p.m. for skateboards, in-line skates. 715-693-2275

Bukolt Park, Stevens Point Bukolt Ave., across from boat launch • Open daily dawn–dusk. For BMX bikes with pegs, in-line skates. 715-346-1531

Marshfield Skatepark 905 N Cedar Avenue at Braem Park • Open 8 am – 10 p.m. For ages 6+ on rollerblades, skateboards & BMX bikes. Helmets & pads strongly recommended. Lights from 8:30–10 p.m. 715-384-4642

Prairie River Skate Park, Merrill 101 W. First St., corner of Hwy. 64 and Polk St. • Open daily dawn–dusk. Lighted facility. 715-536-7313

Funtime Skate Center 1307 E. Main St., Merrill • Year-round indoor skate park and lounge, private business. Open afternoon/evening hours Mon., Wed., Fri., Sat.

Witter Field, Wisconsin Rapids At Eighth and Chestnut Streets • Open 7 a.m. – 11 p.m. For skateboarding, aggressive in-line skating, BMX bikes. Helmets, safety gear recommended. Lighted. 715-421-8240

Woyak Sports Complex, Plover 2381 Cedar Dr., behind Boys & Girls Club • Open 9 a.m. – 10 p.m. In-line skate, rollerskates, skateboard & BMX. Helmets, wrist guards & knee pads recommended. 715-345-5257



WE'RE HIRING

Domtar's Rothschild Mill

At Domtar, our success relies on diverse and talented employees who not only want to grow, but also help others develop along the way. We invest for the long term in our people, and we enable and encourage them to succeed.

Explore opportunities at domtar.com/careers.

376234

THE PICKLE JAR
GRINDS & FINDS

2023 Neighborhood **FAVE** nextdoor

**4308 N 6th St
WAUSAU, WI
715-298-2406**

**OPEN
TUE - SUN**

458500



JOIN US FOR HAPPY HOUR!
MONDAY-THURSDAY 1-5PM

OR FOR EVEN
HAPPIER HOUR!
BOGO FRIDAYS
FROM 5-7PM!



WEEKLY SPECIALS



MONDAYS:
\$4 WALKIN'
TACOS 9PM- 1AM



TUESDAYS:
5PM-9PM \$5 DOUBLE
BRANDY OLD FASHIONEDS!
MOVIE NIGHT! STARTS AT 9PM

THURSDAYS &
SATURDAYS:
\$5 SMASHBURGERS
1PM UNTIL SOLD OUT



SUNDAYS:
SERVICE INDUSTRY NIGHT!
9PM-CLOSE \$2 OFF DOUBLES,
BOTTLES & DOMESTIC TAPS

BUY 1, GET 1
ANY BEER
OR MIXER



CUT OUT COUPONS TO REDEEM
OFFERS GOOD THROUGH
SEPT. 1ST 2025 CANNOT BE
COMBINED WITH OTHER OFFERS.
LIMIT 1 PER CUSTOMER.

BUY 1, GET 1
BLOODY
MARY!!!



FOR THE DOGS

PLACES ALL ABOUT THEM

WESTON DOG PARK

Adjacent to Kellyland Park, north of Schofield Ave., off Fuller St. at 6100 Rogan Lane • 40 fenced acres, mowed paths ideal for both master and friend. Pet watering station, agility course, dog training and exercise area and waste bag dispensers. Dogs must be leashed going to and from the park, but off-leash within this and any dog park. Clean up messes. Dogs must be licensed, vaccinated, and have identification tags. No dogs under 4 months, aggressive, ill or in heat. Open daily 6 am–11 pm. 715-359-9988

KRONENWETTER BARK PARK

2350 Sunny Meadow Dr., within Friendship Park • Dogs must be licensed, vaccinated and good-tempered. Fenced, no separate small dog area. Bring water and clean up after your dog. Parking off Kowalski Rd. Open daily 7 am–10 pm. 715-693-4200

TWO HEARTS DOG PARK

224 Fourth St., Wausau. 1.2 acres, fenced area and separate small dog area for all dogs up to 25 lbs. Benches, waste bags, drinking fountain, agility equipment and shelter. Open 6 am–11 pm.



SANDY'S BARK PARK, RIB MOUNTAIN

151221 Baltimore Lane, Wausau. Dogs must be licensed, vaccinated, and neutered/spayed. No more than three dogs per person. 6 acres of field, granite path and wetland with fenced perimeter for off-leash play. Features water filler and dog waste stations. Clean up after your dog. Open dawn to dusk. ribmountainwi.gov

POINT DOG PARK

601 Mason St., Stevens Point. Dogs must be licensed, vaccinated, healthy. About 30 acres with fenced-in area. Waste bag dispensers, garbage containers, benches. Dogs must be accompanied by a person age 14+ and must be leashed outside fenced area. Open daily 6 am–11 pm. 715-341-1136, stevenspoint.com

STANDING ROCKS PARK

East of Stevens Point 7 miles, between Custer Rd. and Bear Lake Rd. • Large fenced-in area with mowed trails and dog exercise area. \$5 per dog daily, \$40 season; \$85 season for three dogs. 715-346-1433, co.portage.wi.us

MERRILL DOG PARK

In the Merrill Area Recreation Complex, 1100 Marc Dr. • New 2.5 acre off-leash area with separate spaces for small and large dogs. Limit three dogs per person. Dogs must be leashed when entering and exiting the facility. Fill holes created by dogs. No food or glass. No aggressive, sick, or unlicensed dogs. \$2 donation. Open daily dawn–dusk. 715-536-7313

PAWS 'N PLAY DOG PARK

Corner of Peach Ave. and 21st St., Marshfield • Several acres at the fairground. No aggressive dogs or dogs in heat. Must be licensed, immunized and kept on a leash until inside the park. Pick up all waste, fill any holes created by your dog. No human food or glass, no puppies under 4 months or children under 8 years. Donations welcome. Open every day except during the fair. On Facebook

ROOM TO ZOOM DOG PARK

2550 Saratoga Street, Wisconsin Rapids • Opened in 2023 with 10 acres, small and large dog areas and paved parking lot. Has water for the pups.

FILMFARMCULTUREFEST.COM



FILM • FARM & CULTURE FEST

WEEKLY INDEPENDENT FILM SCREENINGS
FRIDAYS & SATURDAYS @ 6PM

WOODSON
HISTORY
CENTER

JULY 18 & 19
JULY 25 & 26
AUGUST 1 & 2
AUGUST 8 & 9

410 mcindoe street, wausau, wi

PRESENTED BY NORTHCENTRAL TECHNICAL COLLEGE
COMMUNITY PARTNERS: Grebe's • Half Moon Hill Farm
Red Door Family Farm • Stoney Acres Farm • Ninepatch Farm

BERRY FARMS

Our guide to pick-your-own strawberry, blueberry and raspberry farms across central Wisconsin. Most also offer pre-picked. Strawberry season generally starts mid- to late-June and runs for only a few weeks. Raspberry and blueberry season begins in mid-July. Always call ahead of conditions. Berry patches sometimes get picked over and need a day or two for ripening.

Tip: Northern fields tend to ripen a few days later than those to the south. So if a Stevens Point-area berry patch is done for the season, you might still find some around Merrill and Antigo.

WAUSAU, MERRILL, MOSINEE AREAS

Engelberry Farm, Merrill 3 miles north of Merrill on Hwy. 107, just past Council Grounds State Park • Pick-your-own and fresh-picked strawberries for pickup. Weather and supply permitting. Call 715-536-9091 for picking times mid-June to mid-July or check our facebook page.

Gering's Garden Blueberry Farm, Mosinee 134144 Hwy. C • Pick-your-own and fresh-picked blueberries. 715-457-3010. Check our facebook page for hours.

Kamenick Farms, Marathon 224131 Hwy. B. 2 miles south of Marathon City at intersection of Hwy B and N, a mile east of Hwy. 107 • Pick-your-own and fresh-picked strawberries, raspberries, blueberries; pumpkins in fall. Open daily 7 am–7 pm. Call 715-443-2134 for conditions/updates and also check our facebook page.

Krautkramer's Berry Farm 1299 Krautkramer Rd. Marathon. Take Hwy. 29 west, then south on Hwy. 107 to Krautkramer Rd. • Pick your own strawberries. Call ahead for hours. Also pre-picked, can call for pickup. 715-443-6773. Check our page on facebook

Lakeview Berry Farm, Mosinee/Lake DuBay area 203121 Bergen Rd. Off Hwy. 51, take Hwy. 34 right for 4 miles to Cty Rd. C take a right for 4 miles, take a right on Bergen Rd. • Pick-your-own and fresh-picked blueberries, currants, gooseberries, raspberries (black, red, purple and gold), and rhubarb. Closed Mondays. Call ahead or check Facebook for updates. 715-457-2704 Lakeviewberryfarm.com

Norrie Lake Berries, Birnamwood 183270 Jessup St. From Hwy 29 east to Hatley, take left on Hwy Y going north. Right on Hwy DD. Right on Norrie Road. Right on Derham St. Right on Jessup St. Located on east side of Norrie Lake • Pick your own or pre-picked raspberries. Check current hours and picking conditions at 715-370-4884. On Facebook

Stroik's Lake Du Bay Berry Farm, Mosinee area 154802 Hwy. C. Off Hwy. 51, take exit 175 to Knowlton, 3 miles east on C • Pick-your-own or fresh-picked strawberries, raspberries, and fresh-picked blueberries. Children must be supervised. Cash only, no checks or credit cards. Open 7am–6pm daily, call for availability at 715-693-3943. On Facebook and at stroiksberryfarm.weebly.com

Utech's Rainbow Farms, Merrill 3880 Rainbow Dr. Take Hwy. K north of Wausau 10 miles, then east on Rainbow Drive • Pick-your-own and fresh-picked organic blueberries and raspberries. Usually open daily 9-5pm during peak time, starting mid-July. Call ahead. 715-536-7271



STEVENS POINT, WISCONSIN RAPIDS AREAS

Arnold's Strawberries, Rudolph 343 Hwy. PP, east of Hwy. 34 • Pick-your-own strawberries from a farm owned by the same family for 100+ years. Open 6:30 am daily. 715-435-3322, arnoldsstrawberries.com and on Facebook

Chet's Blueberry Farm, Custer Corner of Ninth Street and Hwy. J • Pick-your-own blueberries. Check Facebook or call ahead for picking times and days. 715-340-4989. Facebook: Chet's Blueberry Farm

Roehrborn's Berry Patch, Marshfield 10389 Pine Lane. 2 miles west of Marshfield on Hwy. H, south on Robin Road a half-mile to Pine Lane • Pick-your-own strawberries and fresh-picked at Weber's farm store (9-1pm or until sold out.) Open 7:30 am–12pm and 4–6 pm. Call for picking conditions and hours at 715-384-4847. Updates on Facebook.



2025 Dairy Breakfasts

**Thank you for supporting the
Agriculture Community.**



Sunday, June 1st 7:00 a.m.-12:00 p.m.	Abbotsford	DeJong Dairy 102218 Draper Rd Dorchester, WI 54425	6 and older: \$5.00 5 and under-Free
Sunday, June 1st 7:00 a.m.-12:30 p.m.	Stratford	Country Aire Restaurant 118600 County Road P Stratford, Wisconsin	Adults: \$8 Children: 6-11-\$5 Children: 5 and under-Free
Sunday, June 1st 7:00 a.m.-12:30 p.m.	Granton	Schilling Farms (Handicap parking ONLY) W3514 Tree Rd, Granton, WI 54436 Parking at Granton School, 217 N. Main St.	Adults: \$10, Children: 6-10 \$5 5 and under-Free
Saturday, June 7th 7:00 a.m.-11:00 a.m.	Athens	Veteran Memorial Park 209 Mueller St. Athens WI 54411	Adults: \$7, Children: 5-12-\$3 4 and under-Free
Sunday, June 8th 8:00 a.m.-12:00 p.m.	Merrill	MARC 1100 Marc Dr., Merrill, WI 54452	Adults: \$10 Children: \$5
Sunday, June 8th 7:00 a.m.-12:00 p.m.	Edgar	Cropping Central LLC 118646 County Rd N, Edgar, WI 54426	Adults: \$9.00 Under 8: Free
Sunday, June 8th 7:00 a.m.-12:00 p.m.	Neillsville	Four Star Ag & Four-Star Dairy W4198 Pine Creek Rd Neillsville, WI 54456	Adults: \$8.00, 5 to 12-\$4.00 4 and under-Free
Sunday, June 8th 6:00 a.m.-12:00 p.m.	Medford	Taylor County Fairgrounds Hwy 13 & WI-64, Medford, WI 54451	Adults: \$7.50 5 and under-Free
Saturday, June 14th 7:00 a.m.-11:00 a.m.	Gilman	Gilman Village Park 300 Park Dr, Gilman, WI 54433	13 and over-\$8.00 6-12-\$4.00 5 and under-Free
Saturday, June 14th 7:00 a.m.-11:00 a.m.	Owen Withee	Withee Lions Pavilion 514 Division Street, Withee, WI 54498	10 & up-\$10.00, 5-9-\$5.00 4 and under-Free
Saturday, June 14th 7:00 a.m.-11:00 a.m.	Pittsville	Grass Ridge Farm LLC 7916 Apple Rd Pittsville, WI 54466	\$10/person 13 years and older \$5 for 5 to 12 year old 4K and under-Free
Saturday, June 14th 10:00 a.m.-1:00 p.m.	Portage County	Dairy-palooza Feltz's Dairy 5796 Porter Dr, Stevens Point, WI 54482	
Sunday, June 15th 7:00 a.m.-12:00 p.m.	Marshfield	Bauer's Breezy Acres Steven & Becky Bauer Family 10695 Mill Creek Dr. Marshfield, WI 54449	\$10-ages 12 & up \$5-ages 5-11 Free-ages 4 and down
Saturday, June 21st 8:00 a.m.-12:00 p.m.	Auburndale	Auburndale High School 10629 N Rd, Auburndale, WI 54412	\$10.00-Adult, \$5.00-age 5-9 Free-4 and under
Sunday, June 22nd 7:00 a.m.-12:30 p.m.	Thorp	Bill & Bridget Ciolkosz Dairy N16329 Koser Ave, Thorp, WI 54771	Free Will Donation
Sunday, June 22nd 7:00 a.m.-12:00 p.m.	Colby	Verhoef Family Farm 225703 Pecan Rd, Colby, WI 54421	\$6.00 per plate 5 and under-Free
Sunday, June 29th 8:00 a.m.-12:00 p.m.	Marathon County	Miltrim Farms Inc 115315 Township Rd, Athens, WI	\$10.00-Adult, \$5.00 Ages 5-11 Free Ages 4 and under
Sunday, June 29th 7:00 a.m.-1:00 p.m.	Greenwood	Phil & Eliza Ruzic Farm N9031 Sidney Ave Greenwood, WI 54437	13 and over-\$8.00, 5 to 12-\$5.00 4 and under-Free
Sunday, June 29th 7:30 a.m.-12:00 p.m.	Waushara County	Sheadview Dairy W215 State Rd 21, Berlin, WI 54923	Adults: \$10, Children (4-10): \$5, Children 3 and under-Free

THANKS TO OUR SPONSORS!

William J. Litzer



TENNIS & PICKLEBALL COURTS



WAUSAU AREA

Alexander Airport Park 625 Lakeview Dr., near Wausau Municipal Airport in city's southeast side • 2 courts, lighted, painted for pickleball.

Forest Park 3100 Ninth St., Wausau's northeast side • 2 courts, unlighted, also pickleball

Marathon Park 1201 Stewart Ave., Wausau, near the fairgrounds • 9 full pickleball courts, no tennis

Memorial Park 505 Memorial Park Rd., off Sturgeon Eddy Rd., southeast side of Wausau • 2 courts, lighted, also pickleball

Oak Island 500 River Dr., Wausau, just north of E. Thomas St., near downtown • 6 courts, lighted

Pleasant View 1221 Sumner St., east of 10th St. on Wausau's east side • 2 courts, lighted

Riverview Park By Riverview Elementary School Wausau's northeast side • 2 courts, unlighted

3M Park 405 Park Blvd., off S. Third Ave., on Wausau's near west side • 2 courts, unlighted, painted for pickleball

Wausau East High School 2607 N. 18th St., across from school entrance • 14 courts, unlighted

Wausau West High School 1200 W. Wausau Ave. • 10 courts, unlighted

South Mountain Elementary 5400 Bittersweet Rd., Rib Mountain • 2 courts, unlighted, painted for pickleball with portable nets

Liberty Park 223978 Lakeshore Dr., Rib Mountain. Hwy. N to Morning Glory Dr., to Lilac Lane and Lakeshore Dr. • 2 courts, unlighted

Rib Mountain Elementary 150801 Robin Lane • 2 courts, lighted

George Street Park East of Bus. Hwy. 51, in Rothschild at Military Rd. and George St. • 1 court, unlighted

D.C. Everest Jr. High 1000 Machmueller St., Schofield • 6 courts, unlighted

D.C. Everest Sr. High 6500 Alderson St., Weston • 6 courts, lighted

Greenheck Field House (Indoor) 6400 Alderson St., Weston • 2 courts can be set up by reservation at 715-359-6563

Friendship Park 2350 Sunny Meadow Dr., Kronenwetter • 2 courts, unlighted

Sunset Park 2390 Terrabonne Dr., Kronenwetter • 2 courts, unlighted

STEVENS POINT AREA

Ben Franklin Jr. High School 2000 Polk St., Stevens Point. Corner of Water and Polk streets • 6 courts, unlighted

Goerke Park 1.5 miles west of Hwy. 10 exit, Stevens Point • 6 courts, lighted, three painted for pickleball

Mead Park Corner of W. Clark (Hwy. 66) and W. Whitney, Stevens Point • 2 courts, lighted, painted for pickleball

SentryWorld Sports Center 601 N. Michigan Ave., Stevens Point • 6 indoor courts open to the public. Daily 9 am-5 pm. Pricing, details at sentryworld.com, 715-345-1600

Stevens Point Area Senior High 1201 N. Point Dr. • 8 courts, unlighted

Easlan-Weslan Park Between Post Rd. and Hoover Ave., Plover • 1 court, unlighted

Little Plover River Park 1501 Hoover Park (off Hoover Ave.), Plover • 2 courts, lighted

Woyak Sports Complex Plover 2381 Cedar Dr., behind Boys & Girls Club • 2 courts, lighted. 715-345-5257

UW-Stevens Point 2100 Main St. • 8 unlighted outdoor courts in DeBot Tennis Center on Reserve St.

MERRILL AREA

Merrill Senior High School 1201 N. Sales St. • 8 courts, lighted

Ott's Park 501 N. Foster St., at the end of Foster St. on Wisconsin River • 2 tennis courts, 6 pickleball courts, all lighted

**VOTED
CENTRAL
WISCONSIN'S
#1 OUTDOOR
DINING SPACE**

**BLUES
HANG**

**1ST & 3RD WED. EACH MONTH
7PM TILL FINISHED**



**LIVE MUSIC
ON THE PATIO
EVERY THURSDAY FROM 5-8**



A STATE OF FOOD & DRINK.

 1239 SCHOFIELD AVE  WWW.SCONNIS.COM  715-241-7665



GET THE GEAR

Don't own? No problem. Here are the local places to rent kayaks, canoes, paddleboards and even camping equipment.

RENT.FUN SELF-SERVICE KAYAK RENTALS

D.C. Everest Park 1800 S. Third Ave., Wausau

Kayak rentals cost \$20 per hour. Hours from 7 am–7 pm daily. Rentals are self-service through a machine located at the park and the Rent.

Fun mobile app.

DIVEPOINT SCUBA

Downtown Stevens Point, 715-344-3483

- Scuba equipment rentals

TIKI BEACH BAR & GRILL

1126 Hwy. DB, south of Mosinee on Lake Dubay. 715-341-2232,

tikibeachllc.com. Open daily.

- Paddleboard and kayak rentals

BAHAMAS LOUNGE

1766 Hwy. HH, northwest of Stevens Point, 715-295-0393

- Bar and restaurant on Wisconsin River offers kayak and canoe rentals.

SCHMEECKLE RESERVE, STEVENS POINT

Rentals through visitors center at 241 North Point Dr., 715-346-4992.

Friends, members receive \$5 discount. Price and item details at uwsp.edu (search "Schmeeckle")

- Canoe or kayak on Lake Joanis: \$15 day, \$10 each additional boat
- Canoe, kayak, tandem kayak and paddleboard packages start at \$25-\$30 day with discounts on additional boats
- Also available: canoe trailers, dry packs, camping sleep pads, tents and backpacks

COUNCIL GROUNDS STATE PARK

1.5 miles north of Merrill on Hwy. 107

Rent some equipment. Call for information: 715-536-8773, dnr.wi.gov

SUP THE RAPIDS

715-570-2989, suptherapidsllc.com

Located on the Wisconsin River in Wisconsin Rapids. Stand-up paddleboard classes, tours and lessons, as well as rentals. Deliver and pick up from site of your choice within 15 miles of Wisconsin Rapids area

- Stand-up paddleboard rental: \$20/hr., \$30 for three hours, \$50 for eight hours, \$60 for 24 hours, \$150 for three days. Rentals include paddles and life jackets.
- Classes start at \$20; historic river tours start at \$30.

COASTERS CYCLE WORKS

715-224-5322, Tomahawk

Located in downtown Tomahawk. Free delivery within city limits.

Bicycle rental: \$20 first day, \$10 each additional day

Paddleboard rental: \$35 first day, \$25 each additional day

Kayak rental: \$30 first day, \$25 each additional day

Fat bikes and e-bikes: \$40 per day

HOWEVER YOU PLAN TO FUN THIS SUMMER FUND IT WITH A NEW CAREER AT MARATHON CHEESE!

Join our team where dedication and passion are appreciated. Our employees matter at Marathon Cheese.

- 😊 Climate Controlled Environment
- 😊 Advancement Opportunities
- 😊 Great Benefit Package
- 😊 Paid Vacation
- 😊 Employee Appreciation Events
- 😊 Set 8 hour shift



<https://www.mcheese.com/join-our-team>



MARATHON
CHEESE CORPORATION



MOSINEE BREWING



C.O.W.



A TASTE OF JAMAICA

FOOD TRUCKS

A Taste of Jamaica – Jerk chicken w/rice & peas, jerk barbecue wings, and oxtails and curry goat. Contact 413-328-1088, Facebook, Instagram and tastejamaicawi@gmail.com

C.O.W. – Beer battered deep fried cheese curds. A large variety of special sauces and our newest popular sauce is Dill Pickle ranch. Contact us at curdsofwisconsin@hotmail.com, Facebook or 715-432-2011

Mosinee Brewing – All menu items made from scratch, no corners cut! Our specialty is our hand-cut French fries! Contact bill@mosineebrewing.com or our Facebook page

Yummy Thai – We serve fresh, authentic and high-quality Thai food. Mainly located in the Merrill and Tomahawk area through the summer. Contact us on Facebook or bbclloverclub@gmail.com

Urban Street Bistro – Mobile restaurant and catering. A wide array of mouthwatering menu items. urbanstreetbistro@gmail.com and Facebook

Two Broads & a Baker – A new addition to our listing from the Kreger Bakery ladies. First new season offering a menu based on time-of-day events (breakfast, lunch, etc.) Contact info@kregersbakery.com



Pizza Kiln – Specializing in wood fire pizzas. (Doing private parties & manufacturing facilities.) Contact us on Facebook or gretchen@clayhouseonline.com

Happy Camper Eatery Food Truck – Appi-Teasers, Smash Burgers, Specialty Sandwiches & more. Contact us on Facebook

Old Reliable – Variety of menu items all made from scratch! Contact us on Facebook & theoldreliable@gmail.com

Chang Best Eggrolls – Our egg rolls are made daily with the freshest ingredients and sauces. Try the best Hmong egg roll in the Wausau area. Also serving crab rangoon and fried rice. Contact us on Facebook or changbesteggrolls@gmail.com

Palmetto Grill – Serving authentic southern soul food. Chicken wings, Jambalaya, fried cabbage, cornbread and much more. Menu will be changing throughout the summer. London Franklin (owner) 715-571-0502 and also contact us at palmettogrills@gmail.com. Follow us on Facebook and Instagram

El Sembrador – Authentic Mexican Cuisine. Tacos, burritos, tortas and quesadillas. Events and Catering in Central Wisconsin. Contact us on Facebook or elsembradorllc@outlook.com

Mitch's Texas Tacos – Texas-style tacos and chili served from the food truck, hot and fresh! Contact us on Facebook & Instagram

3 Amigo's Food Truck – Authentic Street Tacos, Quesadilla's, Burritos, Chimichangas and Mucho Mas! Contact 3 Amigos at: 715-443-0020 for more information or follow us on Facebook!

A Taste of Manila – Authentic, made-from-scratch Filipino cuisine BBQ grilled chicken and pork skewers, pork Lumpia rolls, Chicken Pancit Noodle and Garlic Fried Rice. Many gluten-free options! Check out our full calendar and FOLLOW us on www.facebook.com/ATasteofManilaWausau

C.O.W.

Curds Of Wisconsin

Fresh Beer Battered Deep Fried Cheese Curds

curdsofwisconsin.com • curdsofwisconsin@hotmail.com

Bruce & Tara Bartus
Wausau WI, 54401
(715) 432-2011

FROM SCRATCH, NO CORNERS CUT, FRESH LOCAL MENU ITEMS

OUR SPECIALTY IS OUR HAND CUT FRIES!

Contact bill@mosineebrewing.com and check our facebook pg.

3 AMIGO'S FOOD TRUCK

Authentic Street Tacos, Quesadilla's, Burritos, Chimichangas and Mucho Mas!

Contact 3 Amigos at:
715-443-0020
3 AMIGOS MC LLC
follow us on Facebook!

OPEN MRI OF WAUSAU

SUPERIOR IMAGES, DIAGNOSTIC CONFIDENCE & PATIENT COMFORT

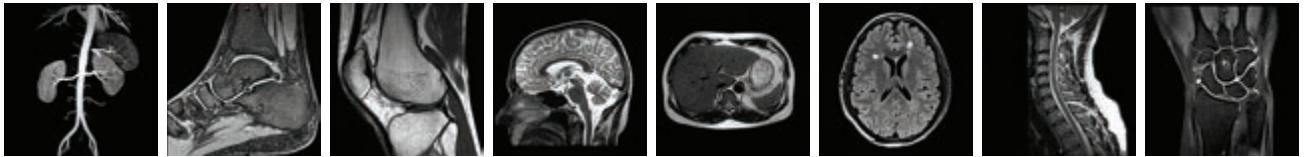

Now the high quality images you expect of a conventional MRI system are available with a true Open MRI scanner that patients prefer.



The newest, most advanced and powerful Open MRI scanner available delivers:

- Best quality image available due to new High Field strength
- Latest technology reduces scan time
- The region's ONLY true Open MRI design with 270 degree viewing that puts even the most claustrophobic patients at ease
- Unmatched room and comfort for large patients with an extra-wide table and weight limit up to 660 pounds



459102

OPEN MRI OF WAUSAU

www.openmriofwausau.com ☎ (715) 847-2020

📍 4005 Community Center Drive, Suite 120, Weston, WI 54476



The Humble

A new downtown treasure offering candy, apparel, and community connection

By Tina L. Scott

A mix of faith, family, and a sweet tooth has given new life to a downtown Merrill location: The Humble, a retail shop owned by Johanna Doyle, is located at 923 E. Main St. in Merrill adjacent to The Gathering Table, in the former Ye Olde Sweet Shoppe building.

Operated by Johanna and her husband, Jim, The Humble opened in early September 2024, and carries a combination of Christian apparel, home décor and hand-crafted candy. “I am the sole owner of The Humble,” Johanna said, “but

my husband does make the fudge and candy in-store. ... We partner to make it all flow.”

“The purpose behind our store is to bring something new and fresh to Merrill, to offer a family-friendly place to shop, one that brings a positive and uplifting experience to our community,” Johanna said. “This has been such a blessing for us,” she said. “We’ve had incredible feedback from the Merrill community and even from surrounding areas like Lake Tomahawk, Antigo and Schofield. There’s nothing quite like The Humble around here.”



From craft shows to a storefront

The journey to The Humble began when Johanna felt called to start a ministry in 2019.

“I had a sense that it might involve a business, but I didn’t know exactly what that would look like,” she said. In late 2023, Johanna launched an online Christian apparel store and participated in local craft shows. While it was a start, she longed for more direct interaction with customers.

“I realized I love connecting with people face-to-face,” Johanna said. “That’s when I knew I wanted a physical location. Merrill is our home,

and we have such a heart for this community. It felt like the perfect place to grow.”

In January 2024, Johanna reached out to Dennis Grefe, the owner of a closed candy shop downtown, about purchasing the building. Now, The Humble is located in the former Ye Olde Sweet Shoppe building, offering the same handmade candies that the shop was known for over the years and a whole lot more. When they purchased the building from Dennis and LuAnn Grefe, they also purchased the recipes for their candies.





LET'S BURGER

225548 Rib Mountain Dr.
Wausau, Wisconsin

3rd Annual Car Show

August 20th



**Playing the hits
From 4pm - 6pm**

**Burgers &
Homemade chips
will be outside**

**\$5 a glass at
beer tent**



458081

20% Give Back Night Donations to



"It just seemed like a good fit, especially with The Gathering Table next door," she said. "When Dennis offered us not only the building but also the recipes for his candy, Jim was thrilled."

A sweet partnership

Jim Doyle, who has long enjoyed making candy during the holidays, embraced the opportunity to take his hobby to the next level. "He makes the most amazing buttercreams, caramels, chocolate-covered Oreos, and bear paws," Johanna said. "We use many of Dennis's original recipes, but Jim has really made them his own."

The candy, displayed in gleaming cases, quickly became a hit. "The candy has been just as popular as the apparel," Johanna said with a smile. "It's a close race between long-sleeve sweatshirts and Jim's homemade fudge."

A store with heart

The Humble also offers Christian-themed décor, bagged coffee and loose tea, catering to customers seeking gifts or inspiration. Apparel ranges from newborn sizes to adult men's and women's clothing, ensuring something for everyone.

"We want The Humble to be more than just a store," Johanna said.

"We want it to be a place that reflects our values and brings people together. Everything we carry is designed to inspire or bring joy."

The shop's name, too, carries deep significance. "One day, Jim and I were driving down County Road K, and we saw donkeys in a pasture," Johanna said. "It re-



minded me of Jesus riding a donkey instead of a horse — choosing humility over grandeur. That's the heart of what we want The Humble to represent: humility and faith."

It's about community

Since opening, The Humble has become a gathering spot and a draw for visitors from across the region. "We've had people come in just to chat and share stories," Johanna said. "It's been wonderful to see the connections we've built in just a few months."

"Funny how many times I hear in a day, 'It feels really good in here, it's so peaceful, I just don't want to leave,' and others say, 'Merrill really needed a store like this, I'm so glad you are here,'" she said.

"We moved to Merrill in 2007 from a bigger city and absolutely fell in love with this community," Johanna said. "It brings us such joy to give back in this way. We love Merrill as if we have lived here all our lives; we

are thankful for so many things in our community. Contributing to the growth of the city, to being a part of something bigger than us and to getting people out together just feels like the right thing to do."

Looking ahead, Johanna and Jim are excited to continue serving the community. "We're so grateful to everyone who has supported us," Johanna said. "We love Merrill, and we're thrilled to be part of its downtown revival." She said they are working in conjunction with other downtown businesses to plan some special events for this summer.

Whether it's for a cozy sweatshirt, a box of homemade candy or a moment of connection, The Humble offers something special to anyone who walks through its doors. The Humble is open Tuesday through Friday from 10 a.m. to 5 p.m. and on Saturday from 9 a.m. to 4 p.m.

Closed Sundays and Mondays. You can also find many of their products online at thehumblellc.com.



MOSINEE

BREWING COMPANY



Welcome to Central Wisconsin's Finest Craft Brewery



Transforming the brewery and taproom experience, we're creating an attraction to central Wisconsin and you can't get more central than Mosinee!



Our comfortable and sophisticated venue includes a brewery, tap room, and event space for meetings, parties and entertainment.



We invite you to come, relax and enjoy! Join us for weekly music, Trivia Wednesdays and more!

FOOD TRUCK OPEN
TUES thru SAT
4pm-8pm

Upcoming Live Entertainment • All Shows 7pm-10pm

JUNE 2025

Fri 6/6	Brewery Comedy Tour
Sat 6/7	Servio Mancieri
Fri 6/13	Brady James
Sat 6/21	Jonny-T- Bird
Fri 6/27	Amelia Ford
Sat 6/28	Brewery Comedy Tour

JULY 2025

Sat 7/12	Cody James
Fri 7/18	Brewery Comedy Tour
Sat 7/19	Kevin Troestler
Say 7/26	Sam Rodewald

AUGUST 2025

Sat 8/2	Jerry Schmitt
Fri 8/8	Brady James
Sat 8/9	Bradley Sperger
Sat 8/16	Charlie Wiggins
Fri 8/22	Christopher Gold
Sat 8/23	Brewery Comedy Tour
Fri 8/29	Amelia Ford

CHECK OUR FACEBOOK PAGE FOR UPDATED EVENTS

MOSINEE BREWING COMPANY

401 Fourth Street, Mosinee, WI 54455 | 715-693-2739

• Monday 4pm - 9pm • Tuesday 4pm - 9pm • Wednesday 4pm - 10pm • Thursday 4pm - 10pm
• Friday 2pm - 10pm • Saturday 12pm - 10pm • Sunday 12pm - 7pm

459117

Five adventures on the Wolf River

By James Card

In Langlade County, the Wolf River is a broad and burly trout stream of the north woods but as the river flows south near Fremont, its

character changes and so do the recreational and cultural opportunities for having some fun.

Sturgeon watching

One of the greatest conservation success stories in Wisconsin history can be viewed up close and personal along the banks of the Wolf River

every spring. At the turn of the century, the sturgeon was in great decline but people along the Wolf River and the Winnebago chain rallied in a decade's long effort to protect the giant fish. This is chronicled in the book *People of the Sturgeon: Wisconsin's Love Affair with an Ancient Fish*, which makes for an excellent weekend read. Now the fish is populous enough that a limited spearing is held every winter where anglers stare a large hole in the ice and ready themselves for hours on end to lunge a spear into the depths.

For wanting to get a glimpse of this huge fish in another setting, the best place is the New London Sturgeon Trail, a paved path that runs along County Trunk X west of New London. The spawning season brings the sturgeon upriver in mid-April to early May and the sturgeon often come close to the shoreline and roil the waters with their massive bulk, as some of them are six feet long.

Wine tasting

Gill's Landing in Weyauwega is a well-known boat landing



and pit stop for boaters on the Wolf. Just a skip up the road on County Trunk F is the only vineyard and winery in the county, and it is aptly named Rio Lobo (as in Spanish, Rio is river and Lobo is wolf).

The winery is owned and operated by the Beyer family and the entire clan pitches in during grape-picking season. Since their first planting of grapes in 2014, they have produced numerous types of wines and have expanded to brewing beer. They also have become known for their homemade pizzas served on Fridays and Saturdays. Visit www.riolobollc.com for events and info.

Explore the Old Wolf

The Mukwa Wildlife Area west of New London is part of the greater Wolf River watershed and holds ancient oxbow lakes and old channels where the Wolf River once flowed. It's composed of 1,300 acres of state-owned land and it is a bottomland hardwood-type of ecosystem. There are

many silver maples and white oaks mixed with sedge meadows.

It's a big place to ramble for all types of outdoor enthusiast: the mixed hardwoods and meadows make for an excellent destination for birdwatchers. There are some bowhunters that trek deep into the woods to hunt for legendary swamp bucks. For anglers, the old oxbows hold solid populations of bowfins (also called dogfish, grinnel and lawyers). It is a prehistoric fish that has not evolved much since the Jurassic period. Bowfins are known to be one of the hardest fighters in the freshwater world pound for pound.

Fremont jams

The village of Fremont along the Wolf River has a population of 636. At the Buss Stop, a popular watering hole on Wolf River Drive, a sign hangs on the wall that reads, "Our town is so small we don't have a town drunk, so we all take turns."

What is interesting is that a town of Fremont's size has a lively music scene that rivals



WAUSAU'S

ONLY

FULL SERVICE POWER CENTER

LARGEST SELECTION OF MOWERS & ZERO-TURNS IN WAUSAU!

TORO ZERO-TURN MOWERS

14 models to choose
from – Homeowners &
Professional Models



CUB CADET ZERO-TURN MOWERS

6 models to
choose from



GRAVELY ZERO-TURN MOWERS

8 models to choose
from – Homeowners &
Professional Models



STIHL ZERO-TURN MOWERS

3 models to choose
from – Homeowners
& Professional
Models



CUB CADET TRACTORS

10 models
to choose from



Financing Available



703 N. 3rd Avenue on Wausau's West Side

715-675-2341 • www.grebesonline.com

Monday-Friday 8:00 am to 7:00 pm • Saturday 8:00 am to 5:00 pm • Sunday Closed



EXPERIENCE THE BEST BREAKFAST AROUND

SUN, MON, TUE:
7AM-3PM
WED, FRI, SAT:
7AM-8PM



Like us on Facebook

1490 County Rd XX, Rothschild,
WI 54474

715-393-4409

458731

much bigger cities. If one were to take a listing of all of the live music in Fremont on a given weekend, then research the live music offerings in Green Bay, La Crosse, Stevens Point or Appleton, Fremont would either beat or tie them with live music.

The Fremont Chamber of Commerce does a good job keeping track of all these events on their Facebook page. Just about every bar, grill, pub, tavern and campground in the Fremont area has live music on a regular basis.

Besides the music, there is the Webfooters Water Ski Show that's been held on the river every summer since 1976. Some of their skiers have performed in Guinness Book of World Record events by being part of massive human pyramid water-ski formations. See www.webfooters.org for their schedule.

White bass frenzy

Fremont is nicknamed the "White Bass Capitol of the World." It's for a good reason. Every spring when the white bass run up the river, anglers stand shoulder to shoulder on the shoreline and the boat traffic is dynamic to say the least. Many anglers find it worth it. There is no limit on white bass in the state of Wisconsin. It is a goodeating fish and it is not uncommon to see anglers fill buckets and coolers. It is possible for an aggressive angler to catch enough white bass to supply a year's worth of Friday night fish fry dinners. Local anglers even developed the Wolf River rig for white bass. It's a set-up with a heavy sinker to get the line down fast in the Wolf's rushing water column, and there is a dropper line tied to the main line up above the sinker. The dropper line stretches out with a fly that resembles a minnow.

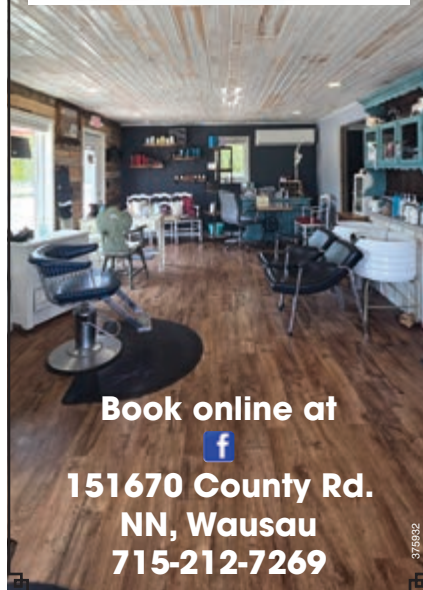
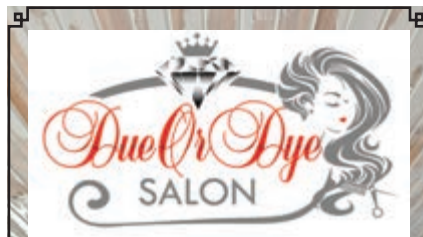

Book online at



151670 County Rd.
NN, Wausau
715-212-7269

376952

MOSINEE AREA CHAMBER OF
COMMERCE'S ANNUAL



4TH OF JULY FESTIVAL

Friday, July 4th
River Park, Mosinee

FIRECRACKER 5K

Registration at 8 AM, Event starts at 9 AM

HORSESHOE TOURNAMENT &
KIDS FISHING TOURNAMENT

Pre-registration 11 AM, Tournament starts at Noon

FESTIVAL

Food Trucks, Beer Tent, Craft Vendors,
Children's Activities, and Bands starting at 3 PM
Parade at 6 PM, Fireworks at Dusk

[HTTPS://MOSINEECHAMBER.ORG/OUR-
EVENTS/4TH-OF-JULY-FESTIVAL-2024](https://mosineechamber.org/our-events/4th-of-july-festival-2024)

458730

Mosinee LogJam Festival



LogJam is a family-friendly, admission-free festival!

August 8-10th, 2025

Come check out:

- Live Music
- History Encampments
- Beer Tent
- Food Trucks
- Log Rollers
- Craft and Resale Vendors
- Corn Hole Tournaments
- Horseshoe Tournaments
- Magic Show
- Saturday Scavenger Hunt
- Sunday Petting Zoo
- AND MORE!



River Park
1101 Main Street
Mosinee, WI 54455
Friday 5-10PM
Saturday 10-10PM
Sunday 10-4PM



459110

MUST LIST

SPRING BIRDING HIKE

MAY 31

RIB MOUNTAIN STATE PARK

No matter how goofy Wisconsin's weather gets around March, I always know I've got something to look forward to once I start hearing the birds chirping in the morning. If you're anything like me, then this hike hosted by the Friends of Rib Mountain State Park sounds like the perfect place to enjoy a late spring morning, surrounded by the songs of birds, spring breeze's caress and the kiss of light through the branches — before the mosquitoes have come out for blood. 7–8:30 a.m. Bring water and tick repellent and be prepared to hike some uneven trails with downhill and uphill areas. In the case of questionable weather, check the Friends' Facebook page or call 715-680-9480 to check if it's still happening.

Make your Wedding or Event Exceptional

- ♦ Industrial, Rustic Design
- ♦ Seats 350 Guests
- ♦ Venue provides chairs and tables
- ♦ Multiple pricing structures to meet your event needs
- ♦ Temperature controlled with plenty of restrooms
- ♦ Catering available on sight



Call Becky @ 715-321-6061
to tour and book

900 N Pacific St. Spencer,
WI 54479

Book your next party or corporate gathering with us!

Tootsies is a great location to host a private event where you decide the music volume, food options, and amount of alcohol you want to provide.

- ♦ Private upscale venue
- ♦ Seating for up to 60 people with additional outdoor space available
- ♦ Event space is bartended by our professional staff
- ♦ Drink Specials Available for any Budget
- ♦ Catering available on sight



Call Becky @ 715-321-6061
to tour and book

900 N Pacific Street,
Spencer, WI 54479

AREA'S LARGEST SELECTION OF WINES, BEER & LIQUOR

Monday-Saturday 9-9 • Sunday 10-6



HUGE WALK IN BEER CAVE!



WESTON

WINE & SPIRITS

2809 Schofield Ave., Suite E • Weston, WI 54476

715-393-4896

NUESKE'S COMPANY STORE

Fine Applewood Smoked Meats

Family Owned & Operated Since 1933



· Bacon · Ham · Chops & Loins · Sausage · Poultry · Beef ·
Wisconsin's Best Kept Secret for Quality Meats

NUESKE'S SCHOOLHOUSE MARKET GIFT SHOP



Step into our 1882 schoolhouse and find yourself surrounded by delightful scents from locally made candles and soaps along with clothing, bakeware, and treats from many Wisconsin vendors.

Next door to Nueske's Company Store, it's the perfect destination to take a break from the road, stretch your legs, walk your dog and take home something special.

Nueske's Company Store Hours

Mon - Thurs: 8 a.m. - 5:30 p.m.
Fri: 8 a.m. - 7 p.m.
Sat: 8 a.m. - 4 p.m.
Sun: Closed

Nueske's Schoolhouse Market Hours

Mon - Fri: 9 a.m. - 5:30 p.m.
Sat: 9 a.m. - 4 p.m.
Sun: Closed

Location

390 E. Grand Ave. • Wittenberg

(715) 253-4059
nueskes.com/company-store

MUST LIST

CONCERTS ON THE SQUARE

JUNE 4–AUG. 27

400 BLOCK, WAUSAU

It's just not summer without the Concerts on the Square series. They're a great excuse to kick back in the middle of the week with your lawn chair and a cold brew and take in some tunes under a summer breeze. And, in case you get hungry, there will be plenty of food trucks on hand. wausauevents.org

Shows run 6–8 p.m. rain or shine. No pets and no smoking. Buffet tables are prohibited because of space issues. Keep an eye on Wausau Events' Facebook page for details or changes.

June 4: Rising Phoenix

June 11: Ross Thorn Band

June 18: Brad Emanuel Band

June 25: Hip Pocket

July 2: The Third Wheels

July 9: Inferred Band

July 16: Johnny & The MoTones

July 23: Brass Differential

July 30: Old Pine Road Band

August 6: Spark Spark Bang

August 13: Pacific Coast Highway

August 20: HYDE

August 27: SAGE





Financing Available
24 Hour Towing

FREE Courtesy Inspection
By appointment only.

1045 Grand Ave. Schofield
715-359-6810



Indulge your senses

*The
Chocolate
Café*



*The
Chocolate
Shop*

Indulge your senses
at 'The Chocolate Shop' and
'The Chocolate Café', your haven for
exquisite chocolates. For years we have been
bringing you the world's finest gourmet
chocolates and promise to continue bringing
a diverse collection that tantalizes your taste
buds. Impress your loved ones by bringing
delectable chocolates from our Shop, or unwind
in our cozy café while enjoying some of our
gelato or famous Drinking Chocolate.
Visit us today, and ***embark on a delightful
chocolate adventure!***

The Chocolate Shop | 532 S. 3rd Ave. Wausau WI. 54401 | (715) 870 2153
The Chocolate Café | 300 N. 3th Street, Wausau, WI. 54403 | (715) 298 1164

MUST LIST

LEVITT AMP

JUNE 5–AUG. 21

PIFFNER PIONEER PARK, STEVENS POINT

Free concert series Levitt Amp is now in its ninth season. With a lineup of musicians from all over — this year's headliners come from everywhere from Milwaukee to Chicago to Brooklyn to Ireland and Ghana — these shows are well worth the drive down to Point. Music lovers of any genre will find an act to love, whether it's the raw, soulful Jennifer Lyn & the Groove Revival; experimental, Afrocentric Ozone Creations; traditional Irish Socks in the Frying Pan; blues-infused Southern rockers Parker Barrow; or another group entirely. You've got 10 groups to choose from. You're bound to enjoy at least one. 6–8:30 p.m. More information at <https://www.createportagecounty.org/levittamp>

Lineup

June 5: Jennifer Lyn & the Groove Revival

June 12: Ozone Creations

June 19: The Sweet Lillies

June 26: Mae Simpson

July 10: Urban Empress & the Urbanites

July 24: The Ju Ju Exchange

July 31: Socks in the Frying Pan

August 7: Parker Barrow

August 14: Paa Kow

August 21: The Cold Stares

SERVING YOU FOR 67 YEARS!



Sam's Pizza

"It's a Family Tradition"

Serving Pizzas The Way You Like Them Since 1958

DINE IN • CARRY OUT • FROZEN

sampizzaofwausau.com



715-842-3165
111 ELM
WEST SIDE



715-355-5800
5811 BUS 51
SCHOFIELD



Book your next party at
Sam's Pizza in Schofield.
Party rooms available.



Woodland Trail Winery

A Great Day Trip!

Present this ad for a **Free Tasting for Two**, June 1-September 30

17153 Big Hill Rd., Lakewood, WI 54138
www.woodlandtrail.com

OPEN DAILY

WAUSAU PRIDE

JUNE 7
THE 400 BLOCK, WAUSAU

This annual event has cemented itself as a June “must” for a few years now, and as LGBTQ+ awareness becomes mainstream, it just keeps growing. Celebrate all the kinds of alive we can be with vendors, food trucks, information booths and as many flags as you can shake a stick at. Family Pride Fest will take place at the 400 Block from 11:30 a.m. – 2 p.m., with the 18+ Pride at Night portion scheduled for 7:30–11 p.m. at the Central Wisconsin Convention & Expo Center. Pride at Night will feature drag performances headlined by Vanessa Vanjie of RuPaul’s Drag Race.



458454

NORTH WOODS

ART

Tour

25th

anniversary
2000-2025

July 25-26-27
Oct. 10-11-12
10am to 5pm daily

Free & Self-Guided

www.northwoodsarttour.com

St. Vincent de Paul Thrift Store

Helping Our Local Neighbors In Need

STOP - SHOP & DONATE TODAY

DAILY 30% / 50% / 99¢ DEALS

SAVE THE DATE!
PARKING LOT PARTY
AUGUST 29 • 11AM-4PM

131 W Thomas Street,
Wausau, WI 54401
715-298-3028

Shopping Hours:
Mon-Fri 9am-7pm,
Sat 9am-4pm, Closed Sunday

Donation Hours:
Mon-Fri 9am-5pm,
Sat 9am-1pm, Closed Sunday

459480

MUST LIST

WINGS OVER WAUSAU

JUNE 27-28

WAUSAU DOWNTOWN AIRPORT

The Balloon Rally and Rib Fest was one of the biggest events in Wausau, and it took place right at the Wausau Downtown Airport. As that event has been replaced with Stettin's Taste 'N Glow, Wausau started a new event: Wings Over Wausau. Come for the professional airshow during the days or the fireworks at night, and check out the petting zoo, drone demos, kids' activities and more. \$5 per day. Gates open at 4 p.m. on Friday and 11 a.m. on Saturday, but with a Run the Runway 5K and Wausau Kiwanis pancake breakfast at 8 a.m. Curious Crow slated to play Friday, Brady Ukert and Hip Pocket Saturday day and night, respectively. <https://wausauevents.org/events/wings-over-wausau> for more details.



Tuesday Concert in the Art Park Series

Join us from 6-8 PM in the WOW Art Park

Bring your own chairs, a picnic supper or snacks and a beverage

FREE CONCERTS! Sponsored by Crossroads Community Theatre,
Village of Wittenberg, and Walls of Wittenberg!

Tuesday, June 10, 2025 • Sloppy Joe

Tuesday, July 8, 2025 • Mike Hurley and Bill Daley

3rd Tuesday, August 19, 2025 • All time favorite - The Drovers

*50/50 Will be available along with free ice cream and
a concession stand from a local organization at all concerts.*

COME TOUR OUR YEAR ROUND OUTDOOR MURALS AND ART PARK IN WITTENBERG

Intersection of State Highway 29
(exit 195) and US Highway 45

For a self guided tour map visit our
website: wallsofwittenberg.com
or contact us at **715-253-3525**



Donations are always welcome. In case of rain, concerts will be
held next door in the WOWSPACE • 114 Vinal Street



HSU
Growing Supply
Fundraisers

**When your friends
order our products,
we'll donate 30-45%
to your cause!**

715-551-9543

481469



2025 Events

June 20-22.....18th Annual Wittenberg Community Days

3 Day Event - Fri., Sat., & Sun., Washington Park
Fun activities for the whole family - **Carnival Rides & Midway**
food, beverages, vendors, crafters, and business booths
throughout the weekend.

Sunday features: HUGE parade at 12 noon,
family fun activities, money dig, live music,
food and beverage after the parade.

July.....46th Annual Wittenberg - Birnamwood FFA Corn Roast

Washington Park, Wittenberg
Wristbands sold locally

August.....Culpepper Merriweather Circus

Washington Park, Wittenberg

SeptemberWittenberg Area Chamber Annual Golf Outing

Maple Hills Golf Course

DecemberCommunity Christmas Tree Lighting

Brought to you by Walls of Wittenberg
& Wittenberg Area Chamber of Commerce
Parade & treats with Santa!



Centrally located in
Shawano County
between Wausau &
Green Bay at the
intersection of
US Hwy. 45 & WI Hwy. 29.

Recreation • Activities

Aquatic Center • Casino • Golf Course • Bowling Center
Walls of Wittenberg Murals • WOWSPACE Art Gallery & Art Park
WOW Summer Concerts
Mountain Bay State Trail & Wiouwash State Trails
Hiking • Biking • Snowmobiling • Fishing

Lodging • Dining Unique Shops



See our Facebook Page for times & details.

EMAIL: WITTENBERGAREACHAMBER@GMAIL.COM



Wittenberg Community Days 2025 June 20, 21, 22

Friday, June 20th

Carnival Rides 5pm-10pm
(Wristbands 6pm-10pm)

50/50 Raffles 5pm-10pm (drawing at 10pm)
Need not be present to win

Featured Band - Infer/Red 7pm-11pm

Saturday, June 21st

Carnival Rides 12pm-10pm
(Wristbands 1pm-5pm & 6pm-10pm))

Variety of Vendors 12am-5pm
on Saturday and Sunday

Face Painting 3pm-9pm

Featured Bands - Lovin' Country 2pm-6pm,
Cougars 7pm-11pm

Kindschi Pedal Races 2pm-5pm

Balloon Guy 4pm-8pm

50/50 Raffles 12pm-10pm (2 drawings at
6pm & 10pm) Need not be present to win

Fireworks at Dusk (Put on by Fireworks
Country)

Sunday, June 22nd

Parade - Noon

Carnival Rides 12pm-4 pm
(wristbands 12pm-4pm)

Face Painting 1pm-4pm

Mural Tours 2pm-6pm

Horse Carriage Rides 1pm-4pm

Featured Band-Night Shift 1pm-5pm
50/50 11am-5pm (drawing at 5pm)

Need not be present to win

FFA Ice Cream give away-after parade
until gone

Raffles- 5pm Drawing for 2024 Polaris
Ranger SP 570 & Cash prizes
(need not be present to win)

***See our Facebook event page
for more details**

Event Sponsored by:
Wittenberg Area Chamber
of Commerce

**Food &
Refreshments
all weekend
long!**



MUST LIST

CONCERTS IN THE CLOUDS

JUNE 28–AUG. 9

RIB MOUNTAIN AMPHITHEATER

The Rib Mountain amphitheater is a great place to chill out, take in some music and enjoy the beautiful scenery of the Wausau area from high up. Concerts are free, but a state park vehicle pass is required to park. ribmountain.org

Lineup

June 28: Harmonious Wail (6-8)

July 19: Mama Said Kentucky Bluegrass (6-8)

August 9: TBA



ADRC
Aging and Disability Resource Center
of Central Wisconsin

Have questions? We can help.

Are you 60 and older or 18 and older living with a disability? Let our kind and knowledgeable staff help you learn more about available resources.

We can discuss resources related to:

- ☑ Nutrition
- ☑ Benefits
- ☑ Community Resources
- ☑ Caregiver and Dementia Support
- ☑ Classes for Healthy Living

888-486-9545 www.adrc-cw.org

458046

Dive into Adventure!

- Widest Selection of the Best Scuba Equipment Available
- Expert Advice from PADI Certified Professionals
- Exciting Dive Travel All Over the World
- PADI Courses for all skill levels from the best PADI Instructors
- Equipment Servicing and Repairs from our Factory Trained Certified Technicians

2210 N 14th Ave, Wausau
(715) 675-6722
KleinScuba.com

373784

CHALKFEST

JUNE 28-29
400 BLOCK, WAUSAU

With a whole weekend dedicated to Wausau's annual staple sidewalk-decorating event, you've got no excuse not to make your way downtown and either check out what creations the local talent has in store or contribute one of your own. Those looking to participate in this weekend of artistry can check out wausauevents.org for online registration. Cost is \$35 to reserve a small, medium or large square of pavement. There are also Chalkfest options for children. Wausauevents.org



458075

23rd Annual NORTH CENTRAL WISCONSIN

MASTER GARDENERS

Garden Walk 2025

Five Gardens on the Southeast side of Wausau
Tickets \$10.00

Beginning May 1st
Tickets will be available at:

UW Extension Office
1100 Lakeview Dr., Suite 500
Wausau, WI 54403

Clearview Garden Center
6414 Schofield Ave.
Weston, WI 54476

or at any of the gardens
on the days of the tour.

Find us on

Garden Addresses:

1555 Sumner St
Plant Sale Here

201 Weston Ave
Live Music

624 Ruder St

1021 Broadway Ave

607 Lakeview Dr

More information at
<https://bit.ly/3CbFFUq>

Friday, July 25, 1pm - 7 pm

Saturday, July 26, 9am - 3pm

LEARN TO SKATE

LESSONS FOR ALL AGES AND SKILL LEVELS

REGISTER TODAY!

Spring, Summer, Fall & Winter Sessions

CONTACT US: timberlinefsc@gmail.com

www.facebook.com/timberlinefigureskatingclub

MORE INFO: www.timberlinefsc.org

425368

Discover the Ultimate Getaway



with



C & D Hospitality

Experience the best in dining, entertainment, and camping at our premier destinations



Savor tropical flavors and beachfront vibes at Tiki Beach Bar & Grill. Where every meal feels like a vacation and the live music every Thursday and Saturday brings joy to everyone!



1126 CTY RD DB, MOSINEE, WI 54455 WWW.TIKIBEACHLLC.COM



Good times and great food at Bullheads Bar & Grill. A local favorite for live music, daily specials, and waterfront dining.



3268 CAMPSITE DR, STEVENS POINT, WI 54482 WWW.BULLHEADSBARGRILL.COM



Reconnect with fun at Rivers Edge Campground, your adventure headquarters. Enjoy great camping with family-friendly amenities or just join us for the day at the beach!



3266 CAMPSITE DRIVE, STEVENS POINT, WI 54482 WWW.RIVERSEDEGEWISCONSIN.COM
WWW.CDHOSPITALITYWISCONSIN.COM



Saturday,	May 24	The Now Band
Sunday,	May 25	Whiskey and Lace
Thursday,	June 5	Cherry Pie
Saturday,	June 7	Gen X Jukebox
Thursday,	June 12	Jordan Blanchard
Saturday,	June 14	The Allen Brothers
Thursday,	June 19	Jerry Schmidt
Saturday,	June 21	Last Bridge
Sunday,	June 22	Casey James
Thursday,	June 26	Road Trip
Saturday,	June 28	Mistakes Were Made
Thursday,	July 3	Spicy Tie
Friday,	July 4	Crankin Yankees
Saturday,	July 5	Soul Whiskey
Sunday,	July 6	Chris Kroeze
Thursday,	July 10	Bad Habitz
Saturday,	July 12	Black Knight
Thursday,	July 17	Luma Knotty
Saturday,	July 19	Dr. Biscuit
Thursday,	July 24	Still Reckless
Saturday,	July 26	Virginia Steel
Thursday,	July 31	Two for the Show
Saturday,	August 2	Best Practice
Thursday,	August 7	The Cougars
Saturday,	August 9	Sonic Circus
Sunday,	August 10	Copperbox
Thursday,	August 14	Third Wheels
Saturday,	August 16	Fool House
- The Ultimate 90's Dance Party		
Sunday,	August 17	Ember
Thursday,	August 21	Knock Point
Saturday,	August 23	Shotgun Jane
Thursday,	August 28	Glam Band
Saturday,	August 30	Boogie and the Yoyoz

*All events are subject to change

2025 Live Music Lineup



1126 County Road DB, Mosinee, WI
715-341-2232
www.tikibeachllc.com



Sunday, May 25 Bad Habitz
Saturday, May 31 Northwoods Skitchers
Saturday, June 7 Bad Downs
Saturday, June 14 Jerry Schmidt
Friday June 20 Casey James
Saturday, June 21 Spark Spark Bang
Saturday, June 28 Sixx Gunns Loaded
Saturday, July 05 Black Knight
Saturday, July 12 Kitty Corona
Saturday, July 19 Virginia Steel
Saturday, July 26 Adam Trask Band
Saturday, August 2 Still Reckless
Saturday, August 9 Last Bridge
Saturday, August 16 String Cheese
Friday, August 22 The Incorruptibles
**Saturday, August 23 Robert Allen Piehl and
The Roadside Prophets 12pm-3pm**
Saturday, August 23 Suns of Memphis 7pm
Saturday, August 30 Soul Whiskey
Sunday, August 31 Crankin Yankees

***All events are subject to change**



MARATHON COUNTY JUNE DAIRY BREAKFAST

JUNE 29

MILTRIM FARMS (115315 TOWNSHIP RD.), ATHENS

Designed to promote dairy farmers and educate your average joe about the dairy industry as a whole, dairy breakfasts have become a staple across Wisconsin every June. This year, Marathon County's June Dairy Breakfast will be hosted by Miltrim Farms, Inc., located in Athens. Breakfast includes scrambled eggs, pancakes with real maple syrup, sausage patties, cheese curds, milk and coffee and — a part of every balanced dairy month breakfast — ice cream. Tour the farm, meet this year's Alice in Dairyland and set the kids loose in the kids' activity area, which includes a bounce house. Parking available onsite, or take the shuttle from Athens High School. 8 a.m. — noon. Adult admission \$10; children six–11 \$5; children five and under free. For more information, visit <https://marathonppa.org/events/june-dairy-breakfast.php>

RIVERFRONT RENDEZVOUS

JULY 3-5

PIFFNER PIONEER PARK, STEVENS POINT

Every year around the Fourth of July, Stevens Point puts together a big lineup of bands for three days of music, food trucks, lumberjack games and, one year, poetry readings. Kick back in a lounge chair, discover a new favorite band and enjoy the Saturday evening fireworks. See the full schedule at <https://stevenspoint.com/409/River-front-Rendezvous>

Lineup

Thursday: Glam Band, LIVEwire, Fox Crossing, Little Texas

Friday: Crown Jewels, Jon Peck and the Bad Dogs, Hillbilly Rockstarz, Zach Pietrini, Armchair Boogie, Steez, North of 29, the Blue Notes with Jay Stulo, Pat and Patience

Saturday: Crosstown Drive, Scorched Waves, Madtown Mannish Boys, Brass Differential, the Hayes Boys Orchestra, the Squeezettes, Pegasus, Abby Spencer Trio



*Enjoy Your
Summer Living
at SCS!*

Pet Friendly
Maintenance Free Living
Apartments Throughout Wisconsin

Check availability & apply at:
LiveSCS.com



THE Milk MERCHANT

cheese • wine • goods
402 S 2nd Ave Wausau • 715.843.0909
themilkmerchant.com

459934



TASTE 'N GLOW

JULY 11-12

141678 STETTIN DR., STETTIN

Event details are still up in the air while the Taste 'N Glow board hunts for sponsors and puts together their event list, but if all goes to plan, you can of course look forward to another year of hot air balloons, live music and all the local food you could ask for. Stay up-to-date on developments at <https://tastenglowfest.com> or Taste 'N Glow's Facebook page.

**Wausau
Harn's
Furniture**

**Locally owned and operated since 1974
Specializing In Wisconsin-Made Furniture**

MADE IN WISCONSIN

RESTONIC

Two-Sided Mattresses
Handcrafted In
Two Rivers, WI

Wolfcraft
FURNITURE

Bedroom Furniture
Handcrafted In
Marshfield, WI

BEST CRAFT
FURNITURE, INC.

Living Room Furniture
Handcrafted In
Kaukauna, WI



1227 Merrill Ave., Wausau, WI 54401
715-675-6991

Check us out on Facebook 

418163



JAZZ ON THE RIVER

JULY 14–AUG. 18
KICKBUSCH PLAZA, WAUSAU

These shows have been around since before the pandemic, when the River Valley Jazz Society began bringing local and regional jazz greats to the Kickbusch Plaza behind the Marathon County Public Library. Enjoy a little jazz on the portable stage that's put out every year on the plaza, and feel free to bring a picnic or some drinks. Come by early if you want to enjoy a walk or a bike ride by the river beforehand. Food trucks will be available for snacks. 5–7 p.m. Free. Parking is available directly behind the library building. www.rivervalleyjazz.org

July 13: Typhanie Monique

July 20: The Bob Kase Quartet

July 27: Stuck on Blue

Aug. 3: John Greiner & Tom Washatka
 (tenor sax battle)



TYPHANIE MONIQUE

Aug. 10: Point of Jazz Quartet

Aug. 17: Take That Back

MUST LIST

PADDLE PUB CRAWL

JULY 26

D.C. EVEREST PARK

This year marks 11 years of the popular Paddle Pub Crawl, a self-proclaimed “at-your-own-risk paddle event involving water, friends, live music and watermelons.” This year, the event is keeping its entertainment local, with Wausau-based acoustic duo Caleb Delaney and Emily Zaal set to perform from atop a floating stage. Bring your own kayak and paddle at your own pace from pub to pub, or sit back with a drink and enjoy some music on the water — whatever floats your boat! Destinations will be marked for ease of navigation. Starts around 11:30.



At Rural Virtual Academy we provide every family...

- Flexibility to school when it works for you
- Individualized approach for every child
- Freedom to choose your children's curriculum
- An education safe from bullying
- 100+ free in-person events to socialize & learn
- Over 1,000 high school courses to choose from
- A laptop for each student
- Reimbursement for internet access

**We provide all this
tuition-free because
we are a public
PreK-12 school!**



888-801-2666
www.ruralvirtual.org

**Call us or visit
our website to
learn more!**



HMONG WAUSAU FESTIVAL

JULY 26-27

PEOPLE'S SPORTS COMPLEX, WAUSAU

Although it started out as a sports festival, it's grown into one of the largest celebrations of Hmong culture around. Sports still play a central role here, with flag football, soccer and volleyball taking place on the sports complex fields, but there's stuff here for everybody; there are dance performances, plenty of food vendors and tons of shopping. Also, there's a pretty epic fireworks display in the evening. People travel from all over to check out this event, but Wausau residents are lucky enough to have it right in their backyard. For ticket information, visit hmongwausaufestival.org



*Best Authentic
Mexican Restaurant in Wausau*



OPEN 7 DAYS A WEEK:
 Mon-Sat 11am-8pm · Sun 11am-4pm
316 Sherman St., Wausau
715-841-0105 • 

459483

GREZENSKI FOREST PRODUCTS INC.

- Forestry Management
- Timber Lands
- Timber Harvesting
- Saw Logs
- Buying Standing Timber

- Pulpwood
- Lumber
- Bulk Sales
(Mulch, Chips, Sawdust)



**Land & Timber
Procurement**

3158 County Road X North
Stevens Point, WI 54482

Office Phone: 715-344-0878
Fax: 715-344-1470

459846

MUST LIST

SAWYER BROWN



WISCONSIN VALLEY FAIR

JULY 29–AUG. 3
MARATHON PARK, WAUSAU

A lot has changed with the Wisconsin Valley Fair. With major musical acts charging higher and higher fees and lowered attendance, the fair shifted to offering other types of sports and entertainment. But it also includes two nights and the fan-favorite demo derbies... not to mention all of the carnival rides, animal shows and general spectacle that the fair always brings.

All Grandstand events except the Demolition Derby are included with gate admission, which costs \$8 before 1 p.m. and \$12 afterward. Kids 10 and under get in free.

Grandstand gates open at 4 p.m. to allow visitors to set up lawn chairs or blankets. Free seating includes the Grandstand itself, the grass berms and the area between the reserved seating and the stage.

For more information, visit <https://www.wisconsinvalleyfair.com>, call the fair at 715-261-1539 or email info@wisconsinvalleyfair.com.

Music Lineup

July 29: Sawyer Brown

July 30: Parmalee

July 31: Night Ranger

MUST LIST

LOGJAM

**AUGUST 8-10
RIVER PARK, MOSINEE**

LogJam is one of those events that could only happen in Central Wisconsin — where else will you find historical reenactors — folks dressed as and working as blacksmiths, pioneers and other early Wisconsin types, some of them truly acting in character, which is always a trip — log rolling, ole-timey canoe replicas (that you can ride!) and a corn hole tournament all in one place? And did we mention there's live music? The best part, though? It's all free. It's a little party in the middle of Mosinee that can be as fun for adults as it is for the family. logjamfestival.org



HERE TO HELP YOU MAKE THE MOST OF YOUR SUMMER WITH:

- Rewards Checking
- Fast, **LOCAL** loan decisions
- Unmatched service
- Convenient online & mobile banking
- Free ATMs
- Convenient Locations

STOP IN TO SEE WHY WE SAY **MEMBERSHIP MATTERS!**

*Membership eligibility is required

Branches located in:

Mosinee, Kronenwetter, Marshfield, Nekoosa,
Wisconsin Rapids, Stevens Point

Follow
Us On



www.valleycommunities.org



Insured by NCUA



458041

AutoSelect
REPAIR • SERVICE • TIRES
You're good to go!

**6205 Schofield Ave.
Weston, WI 54476
715-355-4050**

Firestone
BRIDGESTONE
MICHELIN
BFGoodrich

**AUTO SELECT
REWARDS
EARN UP TO 3%
All day, EVERY day...
toward future
auto repairs!**

**36 Months
36,000 MILES
NATIONWIDE
WARRANTY**

**Request an
Appointment
with Butch!**





ASE **LOWEST** **NAPA** **AAA**
Auto Care

377132

MUST LIST

VIBIN' IN THE PINES

**AUG. 14-17
ROSHOLT FAIRGROUNDS, ROSHOLT**

When it comes to bluegrass, there's kind of a tradition where you camp out to watch your favorite bands. And what better place to do it than Vibin' in the Pines? This music festival has a huge lineup planned this year, with bands like Sneezy, Feed the Dog, Heatbox and Quasi Kings just a handful of the bands slated for the main stage and even more scheduled to play late-night shows at the art barn. Plus, camping is only \$5 per night. Weekend passes \$120. Children 12 and under are free. vibinpines.com



CHEESECAKES & COFFEE
Sugar 'n Spice
108 S. 2ND AVE., WAUSAU, WI



**Tues – Fri: 9a-6p • Sat: 9a-3p
Closed Sun & Mon
108 S. 2nd Ave. • 715-907-7672
hannah@sugarnspicecheesecakes.com**

377324

**Concrete Statuary,
Benches & Planters
Metal Yard Spinners & Flowers
Wind Chimes • Wind Balloons
Decorative Marble Pavers**

**Summer Hours
M/W/Th/F/Sat 9-4
Sun 10-2
Closed Tuesdays**



POURED CREATIONS
**CONCRETE STATUARY & YARD ART
BIRNAMWOOD, WI
715-449-2894**

458071

Willow Springs Garden LLC

2025 FESTIVALS & PUBLIC EVENTS

WEDNESDAY, MAY 28

PIZZA ON THE PATIO
6:00 - 8:00 pm



WEDNESDAY, JUNE 11

PIZZA ON THE PATIO
6:00 - 8:00 pm



WEDNESDAY, JUNE 18

GRILLED STEAK DINNER
6:00 - 8:00 pm
Includes bountiful buffet

WEDNESDAY, JUNE 25

PIZZA ON THE PATIO
6:00 - 8:00 pm



SUNDAY, JUNE 29

**INDEPENDENCE DAY
FESTIVAL & CAR SHOW**
10:00 am - 10:00 pm
Crafters, kids games, music, food and refreshments, car show, horse drawn wagon rides tractor parade at 2 pm, awesome fireworks!
No admission fee • Stick Pony Rodeo 12:30 pm



WEDNESDAY, JULY 9

PIZZA ON THE PATIO
6:00 - 8:00 pm



THURSDAY, JULY 10

SHRIMP & FISH BOIL
6:00 - 7:30 pm
Shrimp, fish and chicken kabobs.
All you can eat or until gone.

WEDNESDAY, JULY 16

DINNER IN THE VINEYARD
6:00 - 9:00 pm
4 course decadent traveling dinner & tour



THURSDAY, JULY 17

DINNER IN THE VINEYARD
6:00 - 9:00 pm
4 course decadent traveling dinner & tour



SUNDAY, JULY 20

**OUTDOOR TEA PARTY
ALICE IN WONDERLAND**
11:00 am - 2:00 pm

WEDNESDAY, JULY 23

PIZZA ON THE PATIO
6:00 - 8:00 pm



THURSDAY, JULY 24

DINNER IN THE VINEYARD
6:00 - 9:00 pm
4 course decadent traveling dinner & tour



WEDNESDAY, AUGUST 6

PIZZA ON THE PATIO
6:00 - 8:00 pm



THURSDAY, AUGUST 7

DINNER IN THE VINEYARD
6:00 - 9:00 pm
4 course decadent traveling dinner & tour



WEDNESDAY, AUGUST 13

DINNER IN THE VINEYARD
6:00 - 9:00 pm
4 course decadent traveling dinner & tour



THURSDAY, AUGUST 14

DINNER IN THE VINEYARD
6:00 - 9:00 pm
4 course decadent traveling dinner & tour



WEDNESDAY, AUGUST 27

DINNER IN THE VINEYARD
6:00 - 9:00 pm
4 course decadent traveling dinner & tour



SUNDAY, AUGUST 31

VINTAGE TRACTOR PULL
Come enjoy the antique tractor pull & concessions.

SUNDAY, AUGUST 31

RIBS, WINE & BARLEY FEST
9:00 am - 3:00 pm
Wine & Beer Sampling, Live Music

MONDAY, SEPTEMBER 1

LABOR DAY TRACTOR PULL
Starting at 9:00 am
Pulling starts at 11 am. Great area to watch the pulls & enjoy concessions

WEDNESDAY, SEPTEMBER 3

PIZZA ON THE PATIO
6:00 - 8:00 pm



WEDNESDAY, SEPTEMBER 10

DINNER IN THE VINEYARD
6:00 - 9:00 pm
4 course decadent traveling dinner



WEDNESDAY, SEPTEMBER 17

PIZZA ON THE PATIO
6:00 - 8:00 pm



SATURDAY, SEPTEMBER 20

**CORN MAZE
SATURDAYS & SUNDAYS
UNTIL OCTOBER 19**
Book your visit
Thurs., Fri., Sat & Sun.
Sept. 20 - Oct. 19



WEDNESDAY, SEPTEMBER 24

SHRIMP & FISH BOIL
6:00 - 7:30 pm
Shrimp, fish and chicken kabobs.
All you can eat or until gone.

SUNDAY, SEPTEMBER 28

KIDS HARVEST TEA PARTY
11:00 am - 2:00 pm
Winnie the Pooh

WEDNESDAY, OCTOBER 1

PIZZA ON THE PATIO
6:00 - 8:00 pm



SUNDAY, OCTOBER 5

HARVEST FESTIVAL
9:00 am - 4:00 pm
Old fashioned oat threshing, horse drawn wagon rides, antique tractor display, live music, craft show, children's activities.
Charcoal Chicken Dinners



**THURSDAY, FRIDAY AND SATURDAY
OCTOBER 23, 24 & 25**

**HAUNTED CORN MAZE
AT THE ROUND BARN**
Thursday & Friday: 7-10 pm
Saturday: 6:30 - 10 pm
Be prepared to travel through the corn in the dark not knowing what is around each corner.



SUNDAY, OCTOBER 26

KIDS HALLOWEEN PARTY
1:00 - 4:00 pm
Travel through the haunted maze to the round barn for a Halloween party just for kids.



3.6 mi. North of Fleet Farm on Hwy. K to Hillcrest Dr. West 1/2 mil. Watch for signs!
5480 Hillcrest Dr., Wausau • 715-675-1171 • www.willowspringsgardens.com



Enjoy the seasons, stroll through
downtown or along the riverwalk!

Shop Local, Walk Local

Local Organic
Goodness
since 2006

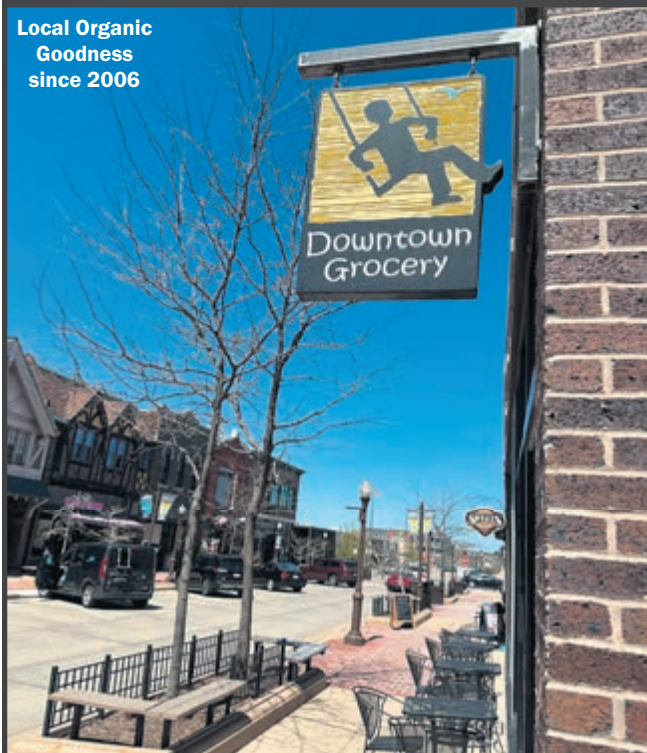

Shop, Eat, Relax
and Loft Seating too!

Downtown Grocery

607 N 3rd St, Wausau, WI 715-848-9800

OPEN DAILY M-Sa 9-6 Su 11-4

FOOD BAR Open M-F at 11 AM



Downtown Grocery, an Old-Fashioned Market,
where food is a connection that's rooted in
memories of people, places, and experiences.

GROCERY BAKERY FOOD (dine in/carry out) WINE/BEER/NA

MUST LIST

BIG BULL FALLS BLUES FEST

AUG. 15-16

FERN ISLAND, WAUSAU

Not only is Wausau's Big Bull Falls Blues Fest one heck of a good time, but it's also the longest-running blues festival in Wisconsin. Not too shabby. Some great blues legends have come through this festival. If you love yourself a good 12-bar blues track, this is your place to be. With a main stage featuring eight different blues acts over Friday and Saturday, plus a side tent with two more, you will get your money's worth having a drink and watching some blues. \$65 for both days, \$170 VIP. Friday-only tickets available for \$51. More at wausauevents.org/events/big-bull-falls-blues-fest



BIG AL & THE
BLUES HOWLERS

Friday

5 p.m.: Big Al & the Blues Howlers

7 p.m.: Jay Stulo & the Mighty Aces

9 p.m.: The Jimmys

Saturday

1 p.m.: The Jay Edward Band

3 p.m.: Joanna Connor

5 p.m.: The Texas Guitar Summit Ft.
Anson Funderburgh, Mike Morgan
and Shawn Pitman

7 p.m.: Chris Cain

9 p.m.: Victor Wainwright



PIZZA ON THE FARM

THROUGH EARLY NOVEMBER
STONEY ACRES FARM, ATHENS

Pizza on the Farm is almost always on people's summer 'must lists' — including our own. Watch the sun set on the horizon as it shines through the vines while sipping one of the beers brewed on site by brewmaster Josh Wright, throwing back a wood-fired pizza or both. It's just about as good as summer gets. Also, the farm hosts live music, so check out <https://stoneyacres.farm/pizza-on-the-farm> for the whole lineup.

Alternatively, check out Pizza in the Orchard at Edgar's Rock Ridge Orchard, another great option for a Thursday night filled with live music. See Rock Ridge Orchard on Facebook or visit <https://www.rockridgeorchard.com/public-events> for the full lineup.

MUST LIST

THE BOYS OF WINTER: A MUSICAL TRIBUTE TO THE TEENAGE SKI JUMPERS OF THE 1930S

SEPT. 14
RIB MOUNTAIN
AMPHITHEATER

This show is new this year, although Upper Peninsula-based singer-songwriter Bill Jamerson has performed others like it in the past — you may remember last year's tribute to the Civilian Conservation Corps. Jamerson has a 90-minute show lined up about the ski jumping tournament boom during the days of the Great Depression. Part concert, part history lesson, part ode to the inhabitants of Wisconsin past, Jamerson will tell stories and sing original songs (with guitar in hand) about how ski jumping came to America and took hold among Wisconsin, Minnesota and Michigan youth. This is an event all its own, filled with true stories about people both ordinary and extraordinary and plenty of music.



BILL JAMERSON

BLACKLINE
ASPHALT INC
715-675-2826

DRIVEWAYS
ARE OUR
SPECIALTY!

461442

Lil' Ole WINEMAKER SHOPPE

An advertisement for Lil' Ole Winemaker Shoppe. The top half features a collage of wine bottles and a small photo of the shop's interior. The bottom half contains contact information and hours.

Lil' Ole
WINEMAKER SHOPPE

**HOURS: MON & WED 11AM-6PM
TUES, THURS, FRI & SAT 11AM-8PM • SUNDAY CLOSED**

602 JEFFERSON ST., WAUSAU • 715-845-6170 • WWW.LILOLEWINEMAKER.COM
FACEBOOK.COM/LILOLEWINEMAKERWAUSAU/



EXTRAORDINARY LIVES DESERVE EXCEPTIONAL CARE



Age doesn't define rules for the life we lead. It doesn't set a deadline for learning, engagement or experiences. At Rennes Group, age simply represents the extraordinary lives we're honored to care for every day.

We're guided by a promise to our residents, a commitment to deliver exceptional care focused upon dignity, respect and compassion that creates meaningful experiences and memories. We believe lifelong learning, new experiences and community engagement enhances our residents' lives.

We believe they deserve nothing less than exceptional.

Our community partnerships with local businesses delivers upon this promise through community engagement and life enrichment.

After all, our stories are still being written, and we're happy to help fill the pages.

www.rennesgroup.com

CONTACT US

**Rennes Health & Rehab Center-Weston & Rhinelander
Renaissance by Rennes - Weston & WI Rapids**

In 1973, the Rennes' began a company that shifted how seniors were cared for as their needs changed. Still run by family, Rennes believes we all have the desire to feel respected. We are your trusted partners in the continuum of care for senior living and are committed to the Rennes difference.

CONNECT
WITH US



Kids Calendar

Hey parents! Here is your must-have guide to all the events/programs around Wausau and Central Wisconsin for kids, teens and families. Also be sure to check Big Guide every week for any updated information.

ONGOING

Greater Wausau Children's Museum, Cedar Creek Mall, Rothschild. Open Tues-Thurs. 9 am-2 pm, Fri. & Sat. 9 am-5 pm, Sun. 12 pm-5 pm. Closed Monday. \$5 per child 1-12 years, free for children under 1 year, \$1 for parents and caregivers. wausauchildrensmuseum.org or 608-408-4668

Story Time for Young Children • Tuesdays, Greater Wausau Children's Museum, Rothschild. Toddlers-age 7 can enjoy stories and other activities. Starts at 10 am. wausauchildrensmuseum.org or 608-408-4668

Wednesday Learning Centers • Every Weds., hosted by the Stevens Point Area YMCA and Boys & Girls Club of Portage County. Available for students in K thru 6th grade. Young learners will get the chance to socialize and learn after school. Centers are open all day. \$10 per child. More info at bgclubpc.org

Mini Monets • Wednesdays, Greater Wausau Children's Museum, Rothschild. Preschool art program for children ages 2-5. Starts at 10 am. wausauchildrensmuseum.org or 608-408-4668

Family Storytime • Wednesdays, hosted online by T.B. Scott Free Library. Listen to stories, songs, and rhymes every Wednesday. Starts at 10 am. On Facebook Live

Kids Workshop • First Saturday of each month, Home Depot, 2705 Sherman St, Wausau. Starts at 9 am. Free. homedepot.com

Weekend Wonders • Third Saturday of the month, Monk Botanical Gardens, Wausau. Each month features a different topic that will get you & your family outdoors, learning about plants & animals in the backyard. Starts at 10 am. \$15 per family/group. monkgardens.org

MAY

Grab & Go: Pipe Cleaner Flower Pot • Thurs.-Sat. 5/1-5/31, Marathon County Public Library, Wausau. In this Grab & Go activity, children will twist & fold pipe cleaners to create a flower pot masterpiece. Free and available at MCPL Wausau while supplies last. 715-261-7220

Play and Learn • Wednesdays 5/7-5/28, Marathon County Public Library, Wausau. Staff from Children's Wisconsin will read a story, share music and lead children through a craft project. Starts at 9:30 am. Free. 715-261-7220

LEGO Block Party • Wed. 5/28, Marathon County Public Library, Spencer. Children of all ages and families are invited to build creative projects using LEGO blocks. All blocks will be provided. Starts at 3:30 pm. Free. 715-659-3996

JUNE

Tom Pease • Tues. 6/10, Marathon County Public Library, Hatley & George Street Park, Rothschild. Beloved children's singer & entertainer, Tom Pease, will perform a variety of his catchy tunes. Starts at 10:30 am at MCPL Hatley & 1:30 pm at George Street Park. Free. mcpl.us

The Magic of Isaiah • Thurs. 6/12, Athens Community Hall, Athens & Marathon County Public Library, Stratford. Come & be amazed and laugh during this family-friendly event with magician Isaiah Foster. Starts at 1:30 pm at Athens Community Hall & 4:30 pm at MCPL Stratford. Free. mcpl.us

Solstice Summer Challenge • Sat. 6/14, hosted by IronBull at 227200 Snowbird Ave, Wausau. Kids can race for free. Starts at 5 pm. ironbull.org

Dragon Training Academy • Tues. 6/17, Oak Island Park, Wausau & Lions Park, Spencer. Kids will learn how to train & defend at this dragon training academy with Brock Barnabas, followed by a meet & greet with a baby dragon animatronic. Starts at 10 am at Oak Island Park & 1:30 pm at Lions Park. Free. mcpl.us

Animal Acrobats • Thurs. 6/19, Marathon Elementary School, Marathon City & Athens Community Hall, Athens. Enjoy a special Animal Acrobats presentation & meet a few live animals like a snake & bearded dragon. Starts at 10 am at Marathon Elementary School & 1:30 pm at Athens Community Hall. Free. mcpl.us

Young Entrepreneur Markets (YEM!) • Fri. 6/20, the Square in Downtown Eagle River, 229 E Wall St, Eagle River. Support our next generation of business owners offering unique products & services that are sure to wow you. Starts at 11 am. YEMEagleRiver.com

Raptor Education Group: Winged Wonders • Tues. 6/24, Oak Street Park, Edgar & River Park, Mosinee. Children & their caregivers are invited to meet & learn about some of Wisconsin's common but rarely encountered birds during this fun presentation from the Raptor Education Group Inc. Starts at 10:30 am at Oak Street Park, Edgar & 1:30 pm at River Park, Mosinee. Free. mcpl.us

JULY

Miller & Mike's Comedy Juggling Show • Tues. 7/1, Oak Island Park, Wausau & George Street Park, Rothschild. Join us for a family-friendly comedy juggling show featuring the talents of former Ringling Bros. and Barnum & Bailey Circus clowns Miller & Mike. Starts at 10:30 am at MCPL Hatley & 1:30 pm at George Street Park. Free. mcpl.us

Raptor Education Group: Night Moves • Tues. 7/8, Marathon County Public Library, Hatley & Lions Park, Spencer. Children & their caregivers are invited to join us for a presentation from the Raptor Education Group, Inc. all about owls & their unique features. Starts at 10:30 am at MCPL Hatley & 1:30 pm at Lions Park, Spencer. Free. mcpl.us

Miller & Mike's Comedy Juggling Show • Thurs. 7/10, Marathon Elementary School, Marathon City & Marathon County Public Library, Stratford. Join us for a family-friendly comedy juggling show featuring the talents of former Ringling Bros. and Barnum & Bailey Circus clowns Miller & Mike. Starts at 10 am at Marathon Elementary School & 1:30 pm at MCPL Stratford. Free. mcpl.us

Young Entrepreneur Markets (YEM!) • Fri. 7/11, the Square in Downtown Eagle River, 229 E Wall St, Eagle River. Support our next generation of business owners offering unique products & services that are sure to wow you. Starts at 11 am. YEMEagleRiver.com

Tom Pease • Tues. 7/15, Oak Island Park, Wausau & River Park, Mosinee. Beloved children's singer & entertainer, Tom Pease, will perform a variety of his catchy tunes. Starts at 10:30 am at Oak Island Park & 1:30 pm at River Park. Free. mcpl.us

Miller & Mike's Comedy Juggling Show • Tues. 7/22, Oak Street Park, Edgar & Marathon County Public Library, Hatley. Join us for a family-friendly comedy juggling show featuring the talents of former Ringling Bros. and Barnum & Bailey Circus clowns Miller & Mike. Starts at 10:30 am at Oak Street Park & 1:30 pm outside of MCPL Hatley. Free. mcpl.us

The Magic of Isaiah • Thurs. 7/24, Marathon Elementary School, Marathon City & George Street Park, Rothschild. Come & be amazed and laugh during this family-friendly event with magician Isaiah Foster. Starts at 10 am at Marathon Elementary School & 1:30 pm at George Street Park. Free. mcpl.us

North Lakeland Discovery Center: Reptiles & Amphibians • Tues. 7/29, Oak Island Park, Wausau & Marathon County Public Library, Stratford. Kids are invited to join us in learning all about snakes, frogs, & turtles with the Northland Lakeland Discovery Center. Starts at 10:30 am at Oak Island Park & 1:30 pm outside of MCPL Stratford. Free. mcpl.us

AUGUST

Young Entrepreneur Markets (YEM!) • Fri. 8/1, the Square in Downtown Eagle River, 229 E Wall St, Eagle River. Support our next generation of business owners offering unique products & services that are sure to wow you. Starts at 11 am. YEMEagleRiver.com

Young Entrepreneur Markets (YEM!) • Fri. 8/29, the Square in Downtown Eagle River, 229 E Wall St, Eagle River. Support our next generation of business owners offering unique products & services that are sure to wow you. Starts at 11 am. YEMEagleRiver.com

CAMPS

Summer Camp in the Gardens • Mon.-Fri. 6/9-8/22, Monk Botanical Gardens, Wausau. Enjoy pond dipping, crafty creations, epic talent shows, wacky experiments, green-thumb gardening & fort-building adventures throughout the summer. No camp 6/30-7/4. Drop off starts at 7:30 pm. Activities start at 8:30 am. \$170/week half day nonmember, \$265/week extended day nonmember. monkgardens.org

Weather Wizards • Mon.-Fri. 6/16-6/20, Food+Farm Exploration Center, 3400 Innovation Dr, Plover. Explore the fascinating world of weather with us! Learn about weather patterns, instruments & phenomena through interactive lessons, experiments, & hands-on activities. For grades 2nd-5th. Starts at 9 am. \$110. explorefoodandfarm.org

Tractor Safety • Mon. 7/7-7/14, Food+Farm Exploration Center, 3400 Innovation Dr, Plover. This in-depth training provides information on what to expect when working on a farm, the basics of agricultural safety & agricultural hazards, among other important topics for farm work. For ages 12-16 or ages 14-15. Starts at 8 am. \$50. explorefoodandfarm.org

Cultural Cooking • Mon.-Fri. 7/7-7/11, Food+Farm Exploration Center, 3400 Innovation Dr, Plover. Grab your passport to experience breakfast, lunch, dinner, desserts & beverages from every continent. Enjoy an amazing menu of culinary creations. For grades 2nd-5th. Starts at 9 am. \$125. explorefoodandfarm.org

Kids VOICE Theatre Camp • Mon.-Fri. 7/14-7/18, Wausau Conservatory of Music, Wausau. Musical acting lessons for students ages 7-9. Starts at 9 am. \$160. Register at wausauconservatory.org

Musical Theatre VOCAL Camp for Tweens • Mon.-Fri. 7/21-7/25, Wausau Conservatory of Music, Wausau. Musical acting lessons for students entering grades 5-8. Starts at 9 am. \$175. Register at wausauconservatory.org

Cultural Cooking • Mon.-Fri. 7/21-7/25, Food+Farm Exploration Center, 3400 Innovation Dr, Plover. Grab your passport to experience breakfast, lunch, dinner, desserts & beverages from every continent. Enjoy an amazing menu of culinary creations. For grades 6th-8th. Starts at 9 am. \$125. explorefoodandfarm.org

Musical Theatre VOICE Camp • Mon.-Fri. 7/28-8/1, Wausau Conservatory of Music, Wausau. Musical acting lessons for students in grades 9-13. Starts at 9 am. \$185. Register at wausauconservatory.org

Ready, Set, Grow! • Mon.-Fri. 8/18-8/22, Food+Farm Exploration Center, 3400 Innovation Dr, Plover. In this immersive program, we'll make art with natural materials, become farmers in our demonstration fields, & even create snacks using produce we'll harvest ourselves. For grades 3rd-6th. Starts at 9 am. \$110. explorefoodandfarm.org



WHO SAID BLIZZARD SEASON HAS TO BE OVER?

DAIRY QUEEN
145 E THOMAS
WAUSAU, WI 54401

***COUPON MUST
BE CUT OUT FOR
ACCEPTANCE***

**LIMITED ONE COUPON
PER CUSTOMER
PER PURCHASE**

**Get 1 free dilly
bar of your choice
with a purchase of
any size blizzard**

DILLY DILLY

**ONLY VALID AT
145 E THOMAS ST.
WAUSAU, WI**

EXPIRES 08/01/2025

459367

SUMMER FUN CALENDAR

ONGOING

Eagle River Farmers Market

Wednesdays 5/7-10/8 & Sundays 5/25-10/5, Hwy 45 & Michigan St, Eagle River. Experience farm fresh fruits & veggies, unique artisan crafts, live entertainment, food trucks & more. Market vendors accept WIC/Senior Vouchers/SNAP/Gift Certificates. Markets open rain or shine. Cash preferred by vendors but some accept credit cards. Starts at 8:30 am. EagleRiverFarmersMarket.com

Central Wisconsin Water Ski Shows

Tuesdays and Thursdays 6/3-8/28, enjoy water ski performance, popcorn and other concessions. Bring a chair or blanket. Free but donations appreciated. Shows on Tuesdays located at Bluegill Bay Park, Lake Wausau & shows on Thursdays located at South Bay Beach, Lake Dubay. Starts at 6:30 pm. Starts at 6 pm on 8/26 & 8/28. No Dubay Show on 7/17. cwwaterwalkers.com

"Bloomin' Greenhouse Tour"-2025

April thru Oct., hosted by the Clark County Economic Development Corporation & Tourism Bureau at Clark County, WI. Go on a self-guided tour to many greenhouses & garden centers throughout Clark County consisting of several plants of many varieties. Start times vary. No cost. For a brochure, call 715-255-9100 or visit clarkcountywi.org

Kronenwetter Farmers Market

Sundays from 6/8-10/19, Buska Park, 2390 Terrebone Dr, Kronenwetter. Starts at 9 am. kronenwetter.org

MAY

2025 Rib Mountain Adventure Challenge

Sat. 5/24, Granite Peak Ski Resort, Rib Mountain. Run, bike or paddle through the wildness of Central Wisconsin. Choose from a 3-hour, 8-hour or 18-hour challenge. \$140-\$225. More info at ribmountainadventurechallenge.com

The Now

Sat. 5/24, Tiki Beach Bar & Grill, Mosinee. Rock, country & pop. Starts at 6:30 pm. 715-341-2232

America: Encore Tour 2025 • Sat. 5/24, North Star Mohican Casino Resort, Bowler. Variety. 21+. Doors open at 7 pm. Starts at 8 pm. \$99. northstarcasinoresort.com

Whiskey & Lace

Sun. 5/25, Tiki Beach Bar & Grill, Mosinee. Country, pop, pop-punk & rock. Starts at 6 pm. 715-341-2232

Bad Habitz

Sun. 5/25, Bullheads Bar & Grill, Stevens Point. 70's & 80's rock. Starts at 7 pm. 715-344-5990



THE RIVER VALLEY JAZZ SOCIETY PRESENTS

JAZZ ON THE RIVER

FREE SUNDAY EVENING JAZZ CONCERTS
HELD 5 P.M. TO 7 P.M. AT KICKBUSCH PLAZA, WAUSAU
(JUST WEST OF THE MARATHON COUNTY
PUBLIC LIBRARY HEADQUARTERS)



RAIN LOCATION: MALARKEY'S PUB, 408 N. THIRD ST.

- **JULY 13, 2025**
TYPHANIE MONIQUE
- **JULY 20, 2025**
THE BOB KASE QUINTET
- **JULY 27, 2025**
STUCK ON BLUE
- **AUGUST 3, 2025**
JOHN GREINER AND TOM
WASHATKA - TENORS x2
- **AUGUST 10, 2025**
POINT OF JAZZ
- **AUGUST 17, 2025**
TAKE THAT BACK



SPONSORS



WWW.RIVERVALLEYJAZZ.ORG

SUMMER FUN CALENDAR

Rothschild Book Club: "The House in the Cerulean Sea" by TJ Klune

Wed. 5/28, Marathon County Public Library, Rothschild. Given a curious classified assignment to evaluate the potential risks posed by six supernatural orphans, a case worker at the Department in Charge of Magical Youth bonds with an enigmatic caregiver who hides dangerous secrets. Starts at 11 am. 715-359-6208

Pizza on the Patio

Wed. 5/28, Willow Springs Garden, Wausau. Enjoy all you can eat homemade pizza, salad, bread, a featured dish, dessert, lemonade, milk, water and live music. Starts at 6 pm. \$16/person, \$8/person ages 6-10, free for ages 5 and under. willowspringsgardens.com One Night in Memphis-The #1 Tribute to

Presley, Perkins, Lewis & Cash • Wed. 5/28, Grand Theater, Wausau. Tribute to legendary Sun Records recording artists Carl Perkins, Johnny Cash, Jerry Lee Lewis & Elvis Presley. Starts at 7:30 pm. \$40-\$55. Grandtheater.org

Horseshoes & Hand Grenades and Buffalo Grass League

Thurs. 5/29, Stoney Acres Farm, Athens. Old-time, folk, bluegrass. Doors open at 5 pm. Buffalo Grass League plays at 6 pm. Horseshoes & Hand Grenades play at 7 pm. \$49. stoneyacres.farm/horseshoes

Wausau Woodchucks Game

Thurs. 5/29, Athletic Park, Wausau. Woodchucks vs. Wisconsin Rapids. Starts at 6:05 pm. northwoodsleague.com/wausau-woodchucks/

FIND YOUR Summer Look

**DRESSES • SHOES
DENIM • JEWELRY
HANDBAGS • GIFTS**

Nicole's
Boutique



**Mon-Fri 10A-6P
Sat 10A-4P**

620 N. 3rd St.
Downtown Wausau

shopnicoles.com  

459107

TRI-CITY RESTAURANT

Daily Specials
With Choice
of 2
Home-Cooked
Soups



Breakfast Specials
Monday-Saturday • 6am-11pm
Starting at \$7.99
Featuring
Homemade Potato Pancakes
(every day, any time)





**Always
Fresh
Ground
Coffee**

**Friday Fish Fry
Served
10am to 9pm
Featuring
Icelandic Cod**

**Now Over
20 Choices of
Homemade
Pies**

Visit our website
tricityfamilyrestaurant.com
Online Ordering Available!

 715-359-9596
 525 Grand Ave., Schofield
Follow us on 

459051

Dairyfest 2025: A Dairy Great Time

Fri.-Sat. 5/30-5/31, hosted by the Marshfield Area Chamber of Commerce & Industry at Columbia Park, Upham Mansion, Nutz Deep II, Wenzel Family Plaza, Central Ave & Marshfield Fairground, Marshfield. Fri. events include breakfast at Marshfield Fairground at 5:30 am, food trucks starts at 11 am, picnic in the park at Columbia Park at 5 pm, inflatable fun, educational events, music and more. Sat. events include the Dairyfest Parade (downtown Central Ave) at 11 am, Upham Mansion pie social at 10 am, Center City Fun Day (Wenzel Family Plaza) at 10 am, inflatables, petting zoo, dairy samples, beer and music at Nutz Deep II and more. More info at marshfieldchamber.com

Scott Kirby

Fri. 5/30, Stoney Acres Farm, Athens. Americana. Starts at 5 pm. 715-432-6285

Wausau Woodchucks Game

Fri. 5/30, Athletic Park, Wausau. Woodchucks vs. Green Bay. Starts at 6:35 pm. northwoodsleague.com/wausau-woodchucks

Hub City Concert Series: Allen Brothers Trio

Fri. 5/30, Wenzel Family Plaza, Marshfield. Rock, pop & funk. Starts at 7 pm. visitmarshfield.com

Run for their Lives 5k

Sat. 5/31, Immanuel Baptist Church, Wausau or virtually. Go for a 5k run/walk to support the Marathon County Humane Society. Starts at 8:30 am. \$25. runsignup.com/Race/WI/Wausau/HSMCRunforTheirLives5k

Wausau Woodchucks Game

Sat. 5/31, Athletic Park, Wausau. Woodchucks vs. Green Bay. Starts at 3:05 pm. northwoodsleague.com/wausau-woodchucks

MORE THAN GOLF — A COMPLETE CLUB EXPERIENCE

Rated one of the best golf courses in Central Wisconsin, Greenwood Hills Country Club offers our members and their guests an exceptional experience both on and off the course. With outstanding course conditions and more playing options than any other course in the area, there's something for everyone. Whether you're new to the game or a seasoned, low-handicap golfer, we have a set of tees perfectly suited to your skill level.

But the experience doesn't stop on the fairways.

Enjoy a wide range of amenities, including:

- NEW Honors Simulator Area featuring Trackman
- Pickleball courts
- Fitness center
- Driving range
- Swimming pool, hot tub, and kid's wading pool
- Member-only dining
- Practice greens
- Locker and club storage
- Reduced or waived room rental fees

We offer flexible membership options for individuals, families, and corporate accounts—and don't forget about our popular social memberships!



GREENWOOD HILLS COUNTRY CLUB

2002 Poplar Lane, Wausau, WI 54403 • 715-848-2204

Find us on [f](#) or visit www.greenwoodhillsccl.com



SUMMER FUN CALENDAR

The Foxfire Affair

Sat. 5/31, Stoney Acres Farm, Athens. Celtic, bluegrass, folk, maritime. Starts at 5 pm. 715-432-6285

JUNE

Wisconsin Valley Golf Association Tournament

Sun. 6/1, Merrill Golf Club, Merrill. Individual stroke golf tournament open to those who enjoy golf. Starts at 8 am. \$55. wivalleygolf.org

Wausau Woodchucks Game

Sun. 6/1, Athletic Park, Wausau. Woodchucks vs. Fond du Lac. Starts at 1:05 pm. northwoodsleague.com/wausau-woodchucks/

Wausau Woodchucks Game

Tues.-Wed. 6/3-6/4, Athletic Park, Wausau. Woodchucks vs. Royal Oak. Starts at 6:05 pm. northwoodsleague.com/wausau-woodchucks/

Concert on the Square: Rising Phoenix

Wed. 6/4, 400 Block, Wausau. 80's classic rock. Starts at 6 pm. wausauevents.org

Power of the Purse 2025

Thurs. 6/5, hosted by United Way of Marathon County at Central Wisconsin Convention & Expo Center, Rothschild. Auction & social for women with a variety of handbags, accessories, gifts along with hors-d'oeuvres & cash bar and raffles. Donations help local programs. Starts at 5 pm. \$60 before 4/30, \$75 after 5/1. unitedwaymc.org

SPEND YOUR SUMMER AT THE BALLPARK!

JOIN US AT ATHLETIC PARK AND CATCH THE EXCITEMENT OF WOODCHUCKS BASEBALL AND IGNITE SOFTBALL!

ENJOY THRILLING GAMES, DELICIOUS BALLPARK FOOD, GIVEAWAYS, AND UNFORGETTABLE THEME NIGHTS ALL SEASON LONG!

- ★ AFFORDABLE TICKETS
- ★ FUN FOR ALL AGES
- ★ THE BEST SUMMER ENTERTAINMENT IN TOWN!
- ★ FAMILY FRIENDLY

MAKE THIS SUMMER ONE TO REMEMBER!

VISIT THE WOODCHUCKS.COM OR IGNITESOFTBALL.COM FOR TICKETS AND SCHEDULE!

715.845.5055

458452



Levitt Amp Concert Series:

Jennifer Lyn & The Groove Revival

Thurs. 6/5, Pfiffner Park Bandshell,
Stevens Point. Blues. Starts at 6 pm.
createportagecounty.org

Wausau Woodchucks Game

Thurs.-Fri. 6/5-6/6, Athletic Park, Wausau.
Woodchucks vs. Madison. Starts at 6:35 pm.
northwoodsleague.com/wausau-woodchucks

Cherry Pie

Thurs. 6/5, Tiki Beach Bar & Grill, Mosinee.
Rock. Starts at 6:30 pm. 715-341-2232

Mattea Joy

Fri. 6/6, Stoney Acres Farm, Athens. Variety.
Starts at 5 pm. 715-432-6285







GET IT ON
Google Play



Download on the
App Store

Online Shopping

PICKUP and DELIVERY

jerryscountymarket.com

jerryscountymarket.com

Download our
mobile app!



View Our Weekly Ad

PUMPPOWER
SHOP • FUEL • SAVE

SHOP!

Use your Fuel Rewards Card Every Time you Shop at County Market.

EARN!

Earn 1¢ off per gallon of gas for every \$10 you spend! Every dollar counts!

SAVE!

Redeem your Fuel Rewards at Circle K. Rewards can be redeemed at the pump or in-store! Up to 15 gallons.

Crossroads County Market
220 S. 18th Ave.
Wausau, WI 54401

STORE
715-845-8846
Open 6am-11pm Daily

PHARMACY
715-842-3541
Mon-Fri 8am-7pm
Sat 8am-4pm
Sun 9am-1pm
Walk-In
Vaccines Available

SUMMER FUN CALENDAR

Pizza in the Orchard

Fri. 6/6, Rock Ridge Orchard, Edgar. Enjoy a pizza buffet and music from The Spicy Tie Band. Bring a lawn chair. Doors open at 5 pm. Music starts at 6:30 pm. \$20 adults, \$7 for ages 4-11, free for ages 3 & under. 715-370-4083

Vintage Game Night

Fri. 6/6, hosted by the Marathon County Historical Society at the Woodson History Center, 410 McIndoe St, Wausau. Play card/board games or you can bring your own game to play. Starts at 5:30 pm. Free. marathoncountyhistory.org

Hub City Concert Series:

j.bell & the Lazy Susan Band

Fri. 6/6, Wenzel Family Plaza, Marshfield. Rock & roll. Starts at 7 pm. visitmarshfield.com

Rec Release

Sat.-Sun. 6/7-6/8, Wausau Whitewater Park, 200 River Dr, Wausau. Paddle or slalom in the waters. Learn how to kayak. ACA membership, helmet, boat floatation, life jacket required. Starts at 10 am. \$10. wausauwhitewater.org

18 Strings

Sat. 6/7, Stoney Acres Farm, Athens. Folk, bluegrass, blues & Americana. Starts at 5 pm. 715-432-6285

Summer Serenade "The Grand Ole Opry-A Century of Sound" • Sat. 6/7, hosted by Wausau Lyric Choir at the Central Wisconsin Convention & Expo Center, Rothschild. Enjoy dinner, silent auction & musical performances. Starts at 5:30 pm. wausaulyrichoir.com

Do the **incredible** this summer

with the help of IncredibleBank.

incrediblebankSM
incrediblebank.com ■ Member FDIC

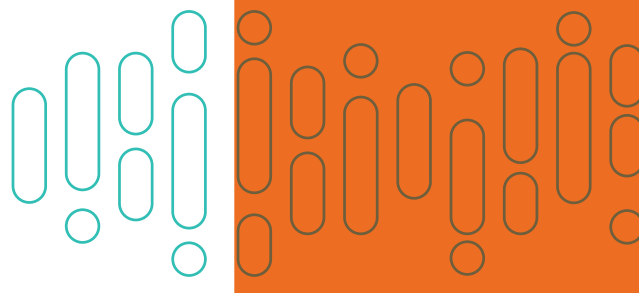

Gen X Jukebox

Sat. 6/7, Tiki Beach Bar & Grill, Mosinee. 90's variety. Starts at 6 pm. 715-341-2232

Sloppy Joe

Tues. 6/10, WOW's Art Park, Wittenberg. Bluegrass. Starts at 6 pm. Free. wallsofwittenberg.com

Pizza on the Patio

Wed. 6/11, Willow Springs Garden, Wausau. Enjoy all you can eat homemade pizza, salad, bread, a featured dish, dessert, lemonade, milk, water and live music. Starts at 6 pm. \$16/person, \$8/person ages 6-10, free for ages 5 and under. willowspringsgardens.com
Concert on the Square: Ross Thorn Band • Wed. 6/11, 400 Block, Wausau. Folk. Starts at 6 pm. wausauevents.org



PIZZA ON THE PATIO

Discover The Highground



Created as a Place for Reflection, Healing, Honor and Education

Free to the public, open 24/7/365 and home to over a dozen outdoor tributes

Includes a new Welcome Center with expanded Museum space & a Gift Shop

The
Highground

715-743-4224 • thehighground.us
W7031 Ridge Rd. Neillsville, WI 54456

OBJECT

HOMEWARES

Gifts | Antiques | Home

TIMELESS GOODS FOR A SLOW LIFESTYLE



314 Scott Street, Downtown Wausau



@objecthomewares

SUMMER FUN CALENDAR

Pizza in the Orchard

Thurs. 6/12, Rock Ridge Orchard, Edgar. Enjoy a pizza buffet and music from The Jerry Schmitt Band. Bring a lawn chair. Doors open at 4 pm. Music starts at 6 pm. \$20 adults, \$7 for ages 4-11, free for ages 3 & under. 715-370-4083

Levitt Amp Concert Series: Ozone Creations

Thurs. 6/12, Pfiffner Park Bandshell, Stevens Point. Variety. Starts at 6 pm. createportagecounty.org

Bluegrass at the Lake

Thurs.-Sat. 6/12-6/15, South Wood County Park, Lake Wazeecha Red Sand Beach, Wisconsin Rapids. Annual bluegrass festival that benefits the South Wood County Humane Society and the Wisconsin Rapids Lions Club. Lineup: Thurs., Southbound & Silas Powell Band. Fri. lineup: Neosho River Boys, Art Stevenson & High Water, Silas Powell Band and Sortin' The Mail. Sat. lineup: Hand-picked Bluegrass, Silas Powell Band, Big Tooth Bluegrass Band, Chain Station and Chicken Wire Empire. Starts at 6:30 pm on Thurs., 4:30 pm on Fri., & noon on Sat. \$5 Thurs. \$5 only, Fri. \$25 at the gate, Sat. \$30 only, \$55 Fri. & Sat. and \$50 all three days. bluegrassatthelake.com

Wausau Woodchucks Game

Thurs. 6/12, Athletic Park, Wausau. Woodchucks vs. Wisconsin Rapids. Starts at 6:35 pm. northwoodsleague.com/wausau-woodchucks/

Meaghan Owens

Fri. 6/13, Stoney Acres Farm, Athens. Country. Starts at 5 pm. 715-432-6285

Hub City Concert Series: Two Runner • Fri. 6/13, Wenzel Family Plaza, Marshfield. Folk. Starts at 7 pm. visitmarshfield.com

Hike-A-Thon

Sat. 6/14, hosted by Central Moraines Chapter at Highway HH Trailhead parking area, Aniwa. Explore the scenic Plover River Segment of the Ice Age National Scenic Trail. Starts at 8 am. \$25. iceagetrail.org

Community Cultures Festival

Sat. 6/14, 400 Block Downtown, Wausau. Enjoy live music, cultural dance performances, authentic food for sale, art, a fashion show & more. Starts at 10 am. Free admission. www.visitwausau.com

Scott Kirby

Sat. 6/14, Stoney Acres Farm, Athens. Americana. Starts at 5 pm. 715-432-6285

Solstice Summer Challenge

Sat. 6/14, hosted by IronBull at 227200 Snowbird Ave, Wausau. Challenge yourself by climbing Rib Mountain, the toughest climb in the Midwest. Kids can race for free. Kids' race starts at 5 pm. Race starts at 5:30 pm. \$20-\$40. ironbull.org



Joe Kaplow w/ Sleeping Jesus

Sat. 6/14, Lamplight Sessions, 224 Main St, Mosinee. Folk, rock 'n roll. Starts at 7 pm. \$36. lamplightsessions.com

Jay Mohr

Sat. 6/14, North Star Mohican Casino Resort, Bowler. Comedy. 21+. Doors open at 7 pm. Starts at 8 pm. \$20-\$40. northstarcasinoresort.com

Cameron Sonnentag with Anthony Tranchita

Tues. 6/17, Marathon City Heritage Center & Park, Marathon City. Pop, rock, country, R&B & soul. Starts at 6 pm. 715-443-2653

Annual Steak Cookout

Thurs. 6/18, Willow Springs Garden, Wausau. Enjoy live music, steak, drinks, appetizers, mashed potatoes, fresh salad, fruit, cheese, veggies and dessert. Starts at 5:30 pm. \$65/person. \$30/kid ages 6-11. willowspringsgardens.com

Concert on the Square: Brad Emanuel

Wed. 6/18, 400 Block, Wausau. Variety. Starts at 6 pm. wausauevents.org

Pizza in the Orchard

Thurs. 6/19, Rock Ridge Orchard, Edgar. Enjoy a pizza buffet and music from Jason McNabb & The Reign. Bring a lawn chair. Doors open at 4 pm. Music starts at 6 pm. \$20 adults, \$7 for ages 4-11, free for ages 3 & under. 715-370-4083

Levitt Amp Concert Series: The Sweet Lillies

Thurs. 6/19, Pfiffner Park Bandshell, Stevens Point. Americana, variety. Starts at 6 pm. createportagecounty.org

Jerry Schmitt Band

Thurs. 6/19, Tiki Beach Bar & Grill, Mosinee. Country, rockabilly. Starts at 6:30 pm. 715-341-2232



MARATHON COUNTY PUBLIC LIBRARY SUMMER PROGRAM 2025

Discover a world of **books, crafts, nature, games** and **rewards for reading** at your local MCPL all summer long!



▲ **FREE ACTIVITY BOOK!** ▲
available at all MCPL locations

469040

MORE INFO: 715.261.7220
www.mcpl.us/slp



WAUSAU | ATHENS | EDGAR | HATLEY | MARATHON CITY | MOSINEE | ROTHSCHILD | SPENCER | STRATFORD



SUMMER FUN CALENDAR

The Tamaracks

Fri. 6/20, Stoney Acres Farm, Athens. Rock 'n roll/blues. Starts at 5 pm. 715-432-6285

Hub City Concert Series: Tall Tall Trees

Fri. 6/20, Wenzel Family Plaza, Marshfield. Psychedelic folk, rock & world. Starts at 7 pm. visitmarshfield.com

Mark Normand-Ya Don't Say

Fri. 6/20, Grand Theater, Wausau. Comedy. Starts at 7 pm. \$35-\$159.75. Grandtheater.org

The Local Heroes

Sat. 6/21, Stoney Acres Farm, Athens. Variety. Starts at 5 pm. 715-432-6285

Wisconsin Valley Golf Association Tournament

Sun. 6/22, Glacier Wood Golf Club, Iola. Individual stroke golf tournament open to those who enjoy golf. Starts at 8:30 am. \$55. wivalleygolf.org

Wausau Woodchucks Game

Sun. 6/22, Athletic Park, Wausau. Woodchucks vs. Fond du Lac. Starts at 1:05 pm. northwoodsleague.com/wausau-woodchucks/

Wausau Woodchucks Game

Mon. 6/23, Athletic Park, Wausau. Woodchucks vs. Lakeshore. Starts at 12:05 pm. northwoodsleague.com/wausau-woodchucks/

Wausau Woodchucks Game

Tues. 6/24, Athletic Park, Wausau. Woodchucks vs. Lakeshore. Starts at 6:35 pm. northwoodsleague.com/wausau-woodchucks/

Concert on the Square: Sage

Wed. 6/25, 400 Block, Wausau. Country & rock. Starts at 6 pm. wausauevents.org

Pizza on the Patio

Wed. 6/25, Willow Springs Garden, Wausau. Enjoy all you can eat homemade pizza, salad, bread, a featured dish, dessert, lemonade, milk, water and live music. Starts at 6 pm. \$16/person, \$8/person ages 6-10, free for ages 5 and under. willowspringsgardens.com

Levitt Amp Concert Series: Mae Simpson

Thurs. 6/26, Pfiffner Park Bandshell, Stevens Point. Funk, soul, pop, rock & country. Starts at 6 pm. createportagecounty.org

Road Trip

Thurs. 6/26, Tiki Beach Bar & Grill, Mosinee. Country, rock & pop. Starts at 6:30 pm. 715-341-2232

Artscape Banner Auction

Thurs. 6/26, Veterans Resource Center, 418 W Pine St, Eagle River. Enjoy an entertaining night of art, food & bidding fun. Starts at 5:30 pm. EagleRiverRevitalization.org for more info

Laurel Canyon: A Tribute to Crosby, Stills, Nash & Young

Thurs. 6/26, Campanile Center for the Arts, Minocqua. Acoustic tribute to the music of Crosby, Stills, Nash & Young. Doors open at 6 pm. Show starts at 7 pm. \$35 adult, \$15 student/military. campanilecenter.org

Wings Over Wausau

Fri.-Sat. 6/27-6/28, Wausau Downtown Airport, Wausau. Watch a professional air show and enjoy several other activities such as drone demonstrations, wing competition, kid's activities, bounce houses, fireworks, live music & more. Starts at 4 pm on Fri. & 11 am on Sat. \$5 admission. wausauevents.org

Jesse & The Medicine Men

Fri. 6/27, Stoney Acres Farm, Athens. Country.
Starts at 5 pm. 715-432-6285

Wausau Woodchucks Game

Fri. 6/27, Athletic Park, Wausau. Woodchucks
vs. Green Bay. Starts at 6:35 pm.
northwoodsleague.com/wausau-woodchucks/

Hub City Concert Series:

Ben Mulwana & The Village

Fri. 6/27, Wenzel Family Plaza, Marshfield.
Groovy rock & soul. Starts at 7 pm.
visitmarshfield.com

Rec Release

Sat.-Sun. 6/28-6/29, Wausau Whitewater Park,
200 River Dr, Wausau. Paddle or slalom in the
waters. Learn how to kayak. ACA membership,
helmet, boat floatation, life jacket required.
Starts at 10 am. \$10. wausauwhitewater.org



SUMMER FUN CALENDAR

Wausau Woodchucks Game

Sat. 6/28, Athletic Park, Wausau.
Woodchucks vs. Green Bay. Starts at 3:05 pm.
northwoodsleague.com/wausau-woodchucks/

35th Annual Event in Bevent

Sat.-Sun. 6/28-6/29, St. Ladislaus Parish,
Bevent. Indoor Polka Mass w/Maroszek Bros
at 4 pm, Maroszek Bros from 5 pm-8 pm and
music from Whiskey & Lace 8 pm-midnight on
Sat. Indoor Polka Mass w/The New Generation
at 10:10 am, music from 11 am-6 pm
alternating with The Jerry Schmidt Band & The
New Generation. Enjoy food, refreshments,
games, cherry tree, country cafe, cash-mini-
ATV raffles, bounce house/slide and more.
Bingo at noon on Sun in air-conditioned
church hall. Free admission. 715-446-3060

Lojo Ruso

Sat. 6/28, Stoney Acres Farm, Athens. Roots,
funk, folk & blues. Starts at 5 pm. 715-432-6285

Sixx Guns Loaded

Sat. 6/28, Bullheads Bar & Grill, Stevens Point.
80's rock. Starts at 7 pm. 715-344-5990

Mistakes Were Made

Sat. 6/28, Tiki Beach Bar & Grill, Mosinee.
Alternative rock, dance/hip-hop, punk rock,
metal & more. Starts at 7:30 pm. 715-341-2232

Wausau Woodchucks Game

Sun. 6/29, Athletic Park, Wausau.
Woodchucks vs. Kenosha. Starts at 1:05 pm.
northwoodsleague.com/wausau-woodchucks/

Wausau Woodchucks Game

Mon. 6/30, Athletic Park, Wausau.
Woodchucks vs. Kenosha. Starts at 12:05 pm.
northwoodsleague.com/wausau-woodchucks/

JULY

Wausau Woodchucks Game

Tues.-Wed. 7/1-7/2, Athletic Park, Wausau.
Woodchucks vs. Kalamazoo. Starts at 6:35 pm.
northwoodsleague.com/wausau-woodchucks/

Concert on the Square: The Third Wheels

Wed. 7/2, 400 Block, Wausau. Variety. Starts
at 6 pm. wausauevents.org

Riverfront Rendezvous 2025

Thurs.-Sat. 7/3-7/5, Pfiffner Pioneer Park,
Stevens Point. Live music, family activities
& fireworks. Thurs. lineup: Fox Crossing,
Little Texas, Glam Band & LIVEwire. Fri.
lineup: The Blue Notes with Jay Stulo, Pat &
Patience, Steez, North of 29, Zach Pietrini,
Armchair Boogie, Jon Peck & the Bad Dogs,
Hillbilly Rockstar & Crown Jewels. Sat. lineup:
Crosstown Drive, Scorched Waves, Pegasis,
Abby Spencer Trio, The Hayes Boys Orchestra,
The Squeezettes, Madtown Mannish Boys
& Brass Differential. Fireworks on 7/5. Free.
More info at stevenspoint.com

Mattea Joy

Fri. 7/4, Stoney Acres Farm, Athens. Variety.
Starts at 5 pm. 715-432-6285

4th of July Festival Fireworks

Fri. 7/4, hosted by Wausau Events at Wausau
Downtown Airport, Wausau. Bring a blanket
or chair. Starts at 6 pm. Free admission.
wausauevents.org

Wausau Woodchucks Game

Fri. 7/4, Athletic Park, Wausau. Woodchucks
vs. Madison. Starts at 6:05 pm.
northwoodsleague.com/wausau-woodchucks/



Kristen Balgord

Sat. 7/5, Stoney Acres Farm, Athens. Jazz.
Starts at 5 pm. 715-432-6285

Soul Whiskey

Sat. 7/5, Tiki Beach Bar & Grill, Mosinee.
Country. Starts at 6 pm. 715-341-2232

Wisconsin Valley Golf Association Tournament

Sun. 7/6, Wisconsin River Golf Course, Stevens
Point. Individual stroke golf tournament open
to those who enjoy golf. Starts at 8 am. \$55.
wivalleygolf.org

Mike Hurley & Bill Daley

Tues. 7/8, WOW's Art Park, Wittenberg.
50's, 60's & 70's music. Starts at 6 pm. Free.
wallsofwittenberg.com



Serving Weekly
Tuesday thru Sat: 5:00 - 9:00pm
& Friday: 4:00 - 9:00pm

Not just Fridays!
We serve Fish Fry
Tuesday through
Saturday!

SEAFOOD

Fish Dinners • Combo Dinners
Shrimp • Scallops • Clams •
Lobster • Walleye • Perch

CHILDREN'S MENU

Fish • Chicken Tenders
Chicken • Hamburger
Corn Dog

FROM THE GRILL

Ribeye & New York Strips
Chicken Breast
Tenderloin Steak
Grilled Tuna or Salmon
Surf & Turf • Walleye • Perch
Combo Specials • Liver & Onions

FAVORITES

Chicken • Ribs • Lobster
Seafood Alfredo • Prime Rib
Chicken & Broccoli Alfredo

SANDWICHES & SALADS

Dinner Salad • Chicken Salads
Fish Taco (Tues.-Thurs. ONLY!)
Hamburger • Cheeseburger
Mushroom & Swiss Burger
Bacon Cheeseburger
Grilled Chicken Sandwich
Deep-Fried Chicken Sandwich
Tenderloin Sandwich
Prime Rib Sandwich
Chicken Tenders
Fish Sandwich

Voted Best Fish Fry!
and a Favorite for Daily Specials
and a Favorite for Countryside Restaurants



Fridays: 4:00 - 8:30pm

SEAFOOD

Fish Dinners • Combo Dinners
Frog Legs • Clams • Scallops
Shrimp • Walleye • Perch

CHILDREN'S MENU

Fish • Chicken • Chicken Tenders
Hamburger • Corn Dog

ENTREES

Grilled Tuna or Salmon
Chicken • Tenderloin Steaks
New York Strips

SANDWICHES & SALADS

Dinner Salad • Chicken Salads
Hamburger • Cheeseburger
Chicken Sandwiches
Pizza Fries • Pizza
• Tenderloin Sandwiches
• Fish Sandwiches

157024 E. HAMILTON, WAUSAU | THELOADINGZONE.BIZ | 715-845-9585

SUMMER FUN CALENDAR

Wausau Woodchucks Game

Tues. 7/8, Athletic Park, Wausau. Woodchucks vs. Wisconsin Rapids. Starts at 6:35 pm. northwoodsleague.com/wausau-woodchucks/

Concert on the Square: Inferred Band

Wed. 7/9, 400 Block, Wausau. Rock & roll. Starts at 6 pm. wausauevents.org

Pizza on the Patio

Wed. 7/9, Willow Springs Garden, Wausau. Enjoy all you can eat homemade pizza, salad, bread, a featured dish, dessert, lemonade, milk, water and live music. Starts at 6 pm. \$16/person, \$8/person ages 6-10, free for ages 5 and under. willowspringsgardens.com

Wausau Woodchucks Game

Wed. 7/9, Athletic Park, Wausau. Woodchucks vs. Madison. Starts at 6:35 pm. northwoodsleague.com/wausau-woodchucks/

Levitt Amp Concert Series: Urban Empress & the Urbanites

Thurs. 7/10, Pfiffner Park Bandshell, Stevens Point. Reggae, ska, dub, hip-hop & neo-soul. Starts at 6 pm. createportagecounty.org

Gazebo Night: Hip Pocket

Thurs. 7/10, Normal Park, Merrill. Top 40, R&B, Latin-infusion, jazz, pop, modern & classic rock. Starts at 6 pm. 715-297-4309

Hodag Country Festival 2025

Thurs.-Sun. 7/10-7/13, 4270 River Road, Rhinelander. Thurs. lineup: Mitchell Tenpenny, Neal McCoy, Brett Westgrove & Kirstie Kraus; Fri. lineup: Warren Zeiders, Gretchen Wilson & Josh Ross; Sat. lineup: Jordan Davis, Carly Pearce, LOCASH, BlackHawk & Tyler Braden; Sun. lineup: Nate Smith, Chase Matthew, Three Dog Night, Drew Baldridge & Shaylen. Starts at 6 am. \$30-\$200. More info at hodag.com

Wausau Woodchucks Game

Thurs. 7/10, Athletic Park, Wausau. Woodchucks vs. Madison. Starts at 12:05 pm & 6:35 pm. northwoodsleague.com/wausau-woodchucks/

Bad Habitz

Thurs. 7/10, Tiki Beach Bar & Grill, Mosinee. 70's & 80's rock. Starts at 6:30 pm. 715-341-2232

Taste N Glow Balloon Fest 2025

Fri.-Sun. 7/11-7/12, 140914 Stettin Dr, Marathon City. Enjoy balloon launches, food, family-friendly activities & more. Starts at 11 am. \$10 for ages 16+ daily, \$15 adults weekend, \$5 children ages 12-15 daily, \$10 children ages 12-15 weekend, free for children ages 12 & younger. tastenglowfest.com

Miss Myra & The Moonshiners

Fri. 7/11, Stoney Acres Farm, Athens. Jazz. Starts at 5 pm. 715-432-6285

Kylar Kuzio & Seth James

Fri. 7/11, Rock Ridge Orchard, Edgar. Acoustic variety. Starts at 6 pm. 715-370-4083

Hub City Concert Series: Seasaw

Fri. 7/11, Wenzel Family Plaza, Marshfield. Indie pop. Starts at 7 pm. visitmarshfield.com

Rec Release

Sat.-Sun. 7/12-7/13, Wausau Whitewater Park, 200 River Dr, Wausau. Paddle or slalom in the waters. Learn how to kayak. ACA membership, helmet, boat floatation, life jacket required. Starts at 10 am. \$10. wausauwhitewater.org

North of 29

Sat. 7/12, Stoney Acres Farm, Athens. Variety. Starts at 5 pm. 715-432-6285

Typhanie Monique

Sun. 7/13, Kickbusch Plaza, Wausau. Jazz.
Starts at 5 pm. Free. rivervalleyjazz.org

Bob Allen

Tues. 7/15, Marathon City Heritage Center &
Park, Marathon City. Rock & pop. Starts at 6 pm.
715-443-2653

Concert on the Square: Johnny & the MoTones

Wed. 7/16, 400 Block, Wausau. Jazz. Starts at
6 pm. wausauevents.org

Dinner in the Vineyard

Wed.-Thurs. 7/16 & 7/17, Willow Springs
Garden, Wausau. Enjoy a specialty-themed
cocktail, appetizers, salad greens, homemade
bread, two meat entrees, potatoes, rice,
grilled veggies, dessert, after-dinner drink
and wagon rides. Starts at 6 pm. \$75/person.
willowspringsgardens.com

Fun@5 with Sure-Dry

Thurs. 7/17, hosted by the Greater Wausau
Chamber of Commerce at Sure-Dry LLC,
Wausau. Network with others and enjoy food,
beverages & desserts. 21+ event. Starts at 5
pm. \$10 members online, \$15 members at
the door, \$20 non-members online, \$25 non-
members at the door. wausauchamber.com

Whiskey & Lace

Thurs. 7/17, Rock Ridge Orchard, Edgar. Country,
pop, pop-punk & rock. Starts at 5:30 pm.
715-370-4083

Levitt Amp Concert Series: The Brass Queens

Thurs. 7/17, Pfißner Park Bandshell,
Stevens Point. Jazz. Starts at 6 pm.
createportagecounty.org

Gazebo Night: Jerry Schmitt Band

Thurs. 7/17, Normal Park, Merrill. Country,
rockabilly. Starts at 6 pm. 715-297-4309

CHAR
GRILLHOUSE

**SPRING
HOURS**

CLOSED FOR LUNCH

MONDAY | CLOSED

**TUESDAY
WEDNESDAY
THURSDAY
FRIDAY
SATURDAY
SUNDAY** | BAR OPENS
AT 4PM

DINNER SERVED
AT 5PM

**RESERVE A TABLE TODAY!
GIFT CARDS AVAILABLE!**

CHARGRILLHOUSEWAUSAU
www.chargrillhouseausau.com

459469

SUMMER FUN CALENDAR



Luma Knotty

Luma Knotty

Thurs. 7/17, Tiki Beach Bar & Grill, Mosinee.
Funk, rock, reggae. Starts at 6 pm. 715-341-2232

Scott Kirby

Fri. 7/18, Stoney Acres Farm, Athens.
Americana. Starts at 5 pm. 715-432-6285

Wausau Woodchucks Game

Fri. 7/18, Athletic Park, Wausau. Woodchucks
vs. Lakeshore. Starts at 6:35 pm.
northwoodsleague.com/wausau-woodchucks/

Hub City Concert Series: Wisconsin Space Program

Fri. 7/18, Wenzel Family Plaza, Marshfield.
Psych rock. Starts at 7 pm. visitmarshfield.com

Nitty Gritty Dirt Band

Fri. 7/18, Grand Theater, Wausau. Country
& roots. Starts at 7:30 pm. \$50-\$85.
Grandtheater.org

Wausau Woodchucks Game

Sat. 7/19, Athletic Park, Wausau.
Woodchucks vs. Lakeshore. Starts at 3:05 pm.
northwoodsleague.com/wausau-woodchucks/

Jesse & The Medicine Men

Sat. 7/19, Stoney Acres Farm, Athens. Country.
Starts at 5 pm. 715-432-6285

Nick Swardson: Toilet Head

Sat. 7/19, North Star Mohican Casino
Resort, Bowler. Comedy. 21+. Doors open
at 7 pm. Starts at 8 pm. \$35, \$45 or \$55.
northstarcasinoresort.com

Wausau Woodchucks Game

Sun. 7/20, Athletic Park, Wausau. Woodchucks
vs. Fond du Lac. Starts at 1:05 pm.
northwoodsleague.com/wausau-woodchucks/

The Bob Kase Quintet

Sun. 7/20, Kickbusch Plaza, Wausau. Jazz.
Starts at 5 pm. Free. rivalleyjazz.org

Wausau Woodchucks Game

Mon. 7/21, Athletic Park, Wausau.
Woodchucks vs. Fond du Lac. Starts at
12:05 pm. northwoodsleague.com/wausau-woodchucks/

Wausau Woodchucks Game

Tues.-Wed. 7/22-7/23, Athletic Park, Wausau.
Woodchucks vs. Lakeshore. Starts at 6:35 pm.
northwoodsleague.com/wausau-woodchucks/

Concert on the Square: Brass Differential

Wed. 7/23, 400 Block, Wausau. Jazz,
R&B, blues, soul, funk. Starts at 6 pm.
wausauevents.org

Pizza on the Patio

Wed. 7/23, Willow Springs Garden, Wausau.
Enjoy all you can eat homemade pizza, salad,
bread, a featured dish, dessert, lemonade,
milk, water and live music. Starts at 6 pm.
\$16/person, \$8/person ages 6-10, free for
ages 5 and under. willowspringsgardens.com

Wisconsin Bluegrass Bash 2025

Thurs.-Sat. 7/24-7/26, Iola Car Show Grounds,
350 Chrome Pl, Iola. Lineup: Tidalwave Road,

Armchair Boogie, Bibelhauser Brothers,
Wilson Banjo Co., Chicken Wire Empire,
Uncle Muskrat, Third Coast Bluegrass, Beats
Working, Fox Crossing String Band, Ian Moore
& Gold Standard, Gregg Daigle's School of
Bluegrass & more. Activities include jam
sessions, arts & vendors, food & yoga. Starts
at noon. \$100 3 day admission, \$40 1 day
admission, half price for kids 12 & under.
wisconsinbluegrass.com

Moon Dance Festival

Thurs.-Sat. 7/24-7/26, MC Festival Grounds,
Gleason. Bluegrass/folk/rock music. Lineup:
Horseshoes & Hand Grenades, The Big Wu,
Ifdakar, Feed the Dog, Steez, The Spooklights,
Useful Jenkins, Hot Like Mars, Chicken Wire
Empire, Insomniac Gypsy, Another One,
The Missing Miles, Wise Jennings, Modern
Joey & Olive You. Starts at noon. \$140 3 day
admission. moondancemusicfestival.net



\$2 OFF
SIX-PACK
AND A POUND®*

*pre-cooked weight

taco john's coupon code **25301**
expires 8.31.25



Only available in
Wittenberg, Antigo, Marshfield, Stevens Point, Wisconsin Rapids, Schofield

459407



Confidence without arrogance.
Skills without screens.
Social without the media.
Ready for emergencies, for
challenges, and whatever the
world throws their way.
Prepared. For Life.™

Visit **BeAScout.org**
today to find
a program near you!

**ADVENTURE
STARTS
HERE**

Programs available
for all youth
ages 5-20.

Scouting America
Samoset Council
715-355-1450

SUMMER FUN CALENDAR

Hub City Days

Thurs.-Sat. 7/24-7/26, downtown, Marshfield. Car & bike show, bounce houses, games, brew fest, beer garden, live music, movie at Wenzel Park at dusk on Fri. & more. mainstreetmarshfield.com

Dinner in the Vineyard

Thurs. 7/24, Willow Springs Garden, Wausau. Enjoy a specialty-themed cocktail, appetizers, salad greens, homemade bread, two meat entrees, potatoes, rice, grilled veggies, dessert, after-dinner drink and wagon rides. Starts at 6 pm. \$75/person. willowspringsgardens.com

Levitt Amp Concert Series: The Ju Ju Exchange

Thurs. 7/24, Pfiffner Park Bandshell, Stevens Point. Hip-hop, jazz, classical & pop. Starts at 6 pm. createportagecounty.org

Gazebo Night: Rev Raven & Chain Smoking Alter Boys with Westside Andy

Thurs. 7/24, Normal Park, Merrill. Blues. Starts at 6 pm. 715-297-4309

Wausau Woodchucks Game

Thurs. 7/24, Athletic Park, Wausau. Woodchucks vs. Wisconsin Rapids. Starts at 6:35 pm. northwoodsleague.com/wausau-woodchucks/

Meaghan Owens

Fri. 7/25, Stoney Acres Farm, Athens. Country. Starts at 5 pm. 715-432-6285

Hub City Concert Series: Steven Page (formerly of Barenaked Ladies)

Fri. 7/25, Wenzel Family Plaza, Marshfield. Variety. Starts at 7 pm. visitmarshfield.com

Mark Zelich Golf Classic 2025

Sat.-Sun. 7/26-7/27, Wausau Country Club, Wausau. Two day golf tournament for ages 16 and older. Starts at 8 am. \$140. wivalleygolf.org

The Tamaracks

Sat. 7/26, Stoney Acres Farm, Athens. Rock 'n roll/blues. Starts at 5 pm. 715-432-6285

Stuck on Blue

Sun. 7/27, Kickbusch Plaza, Wausau. Jazz. Starts at 5 pm. Free. rivalleyjazz.org

Wisconsin Valley Fair

Tues.-Sun. 7/29-8/3, Marathon Park, Wausau. Check out the carnival, concerts and more. Concert lineup: Tues. Sawyer Brown, Wed. Parmalee, Thurs. Night Ranger. \$27 season admission before 7/29 or \$30 at the gates, \$18 season parking, \$8 daily admission before 1 pm, \$12 after 1 pm. Free for children 10 & under. wisconsinvalleyfair.com

Concert on the Square: Old Pine Road Band

Wed. 7/30, 400 Block, Wausau. Funk-grass. Starts at 6 pm. wausauevents.org

Levitt Amp Concert Series: Socks in the Frying Pan

Thurs. 7/31, Pfiffner Park Bandshell, Stevens Point. Irish music. Starts at 6 pm. createportagecounty.org

Gazebo Night: The Dweebs

Thurs. 7/31, Normal Park, Merrill. Variety. Starts at 6 pm. 715-297-4309

Wausau Woodchucks Game

Thurs.-Fri. 7/31-8/1, Athletic Park, Wausau. Woodchucks vs. Green Bay. Starts at 6:35 pm. northwoodsleague.com/wausau-woodchucks/

Straight No Chaser Summer: The 90's Part 2
Thurs. 7/31, Grand Theater, Wausau.
A capella. Starts at 7:30 pm. \$42-\$74.
grandtheater.org

AUGUST

The Foxfire Affair

Fri. 8/1, Stoney Acres Farm, Athens. Celtic,
bluegrass, folk, maritime. Starts at 5 pm.
715-432-6285

Rec Release

Sat.-Sun. 8/2-8/3, Wausau Whitewater Park,
200 River Dr, Wausau. Paddle or slalom in the
waters. Learn how to kayak. ACA membership,
helmet, boat floatation, life jacket required.
Starts at 10 am. \$10. wausauwhitewater.org

Wausau Woodchucks Game

Sat. 8/2, Athletic Park, Wausau. Woodchucks
vs. Fond du Lac. Starts at 3:05 pm.
northwoodsleague.com/wausau-woodchucks/

Best Practice

Sat. 8/2, Tiki Beach Bar & Grill, Mosinee. Rock/
country. Starts at 5 pm. 715-341-2232

The Dirk Quinn Band

Sat. 8/2, Stoney Acres Farm, Athens. Funk/
jazz. Starts at 5 pm. 715-432-6285

Mozart on the Move

Sat. 8/2, hosted by South Beach Up North at the
Unitarian Universalist Church, Wausau. Mozart,
Bach, Tchaikovsky, the Beatles, Gershwin &
Puccini performed by a local high school string
quartet. Starts at 6 pm. \$10 suggested donation.
sobechamberensemble.org

**STOP YOU FOUND US.**

Trails End

LODGE

WAUSAU, WI
3901 Sherman St • (715) 848-2000

Wausau's hidden gem
on the Little Rib River.

*Best Fish Fry in town - Mom
Fresh dipped curds, onion rings and mushrooms • Music
Burgers, tenders, and more*

Open Wednesday and Thursday at 3:00
Friday open at 11:00 am serving Fish until 9:00 pm
Saturday and Sunday at 8:00 am

Fish Frys Wednesdays and Fridays

Breakfast on Saturdays and Sundays 8 to Noon

405193

Peoples

STATE BANK

BANK ANYWHERE

anytime



OPEN NOW



SAFELY OPEN A NEW ACCOUNT IN MINUTES

BANKPEOPLES.COM | 888.929.9902 | MEMBER FDIC

SUMMER FUN CALENDAR

Wisconsin Valley Golf Association Tournament

Sun. 8/3, Pine Valley Golf Course, Marathon City. Individual stroke golf tournament open to those who enjoy golf. Starts at 8 am. \$55. wivalleygolf.org

From Spain & Cuba

Sun. 8/3, hosted by South Beach Up North at the Wausau Conservatory of Music, Wausau. Arriaga String Quartet #2 in A major (1824) & Orbón String Quartet #1 (1951). Starts at 2 pm. Free admission. sobechamberensemble.org

John Greiner & Tom Washatka-Tenors

Sun. 8/3, Kickbusch Plaza, Wausau. Jazz. Starts at 5 pm. Free. rivervalleyjazz.org

Wausau Woodchucks Game

Tues. 8/5, Athletic Park, Wausau. Woodchucks vs. Fond du Lac. Starts at 6:35 pm. northwoodsleague.com/wausau-woodchucks/

Concert on the Square: Spark, Spark, Bang

Wed. 8/6, 400 Block, Wausau. Country rock. Starts at 6 pm. wausauevents.org

Pizza on the Patio

Wed. 8/6, Willow Springs Garden, Wausau. Enjoy all you can eat homemade pizza, salad, bread, a featured dish, dessert, lemonade, milk, water and live music. Starts at 6 pm. \$16/person, \$8/person ages 6-10, free for ages 5 and under. willowspringsgardens.com

Experience What True Peace of Mind Feels Like



Now offering generator membership plans & an exclusive generator lifetime warranty! *Financing also available!*



Call (715) 227-5616 to schedule your free in-home assessment!



1116 East State Highway 153 | Mosinee, WI 54455 | adamspower.com

Levitt Amp Concert Series: Parker Barrow

Thurs. 8/7, Pfiffner Park Bandshell, Stevens Point. Rock & blues. Starts at 6 pm.
createportagecounty.org

Haydn, Shostakovich & Chaminade

Thurs. 8/7, hosted by South Beach Up North at the Leigh Yawkey Woodson Art Museum, Wausau. Haydn Piano Trio No. 24 in D Major (1795), Shostakovich Piano Trio No. 1 in C minor, Op. 8 (1924) & Chaminade Piano Trio No. 1 in G Minor, Op. 11 (1881). Starts at 6 pm.
sobechamberensemble.org

Dinner in the Vineyard

Wed. 8/7, Willow Springs Garden, Wausau. Enjoy a specialty-themed cocktail, appetizers, salad greens, homemade bread, two meat entrees, potatoes, rice, grilled veggies, dessert, after-dinner drink and wagon rides. Starts at 6 pm. \$75/person.
willowspringsgardens.com

The Wallflowers

Thurs. 8/7, Grand Theater, Wausau. Rock & roll. Starts at 8 pm. \$45, \$55 & \$75.
grandtheater.org

Log Jam Festival

Fri.-Sun. 8/8-8/10, 1101 Main St/Armory Rd, Mosinee. Experience outdoor activities like canoeing, music, educational events and more. Starts at 4 pm. Free admission.
logjamfestival.org

Paddle Quest 2025 Homecoming

Fri.-Sun. 8/8-8/10, Bahamas On The River, Stevens Point. Go on an adventure across the river, meet other people, solve puzzles and complete challenges. Starts at 5 pm.
paddlequest.org

Triebold Family Opera

Fri. 8/8, Stoney Acres Farm, Athens. Opera & pop. Starts at 5 pm. 715-432-6285



Manitowish Waters
Original "Up North" Experience

YOUR ADVENTURE AWAITS
LEGENDARY 10-LAKE CHAIN

CLOSER THAN YOU THINK.

AN EASY DRIVE FROM WAUSAU, EAU CLAIRE OR GREEN BAY

IN MANITOWISH WATERS the hiking, biking, swimming, boating and fishing are unbeatable.
manitowishwaters.org



OVER 50 MILES OF PAVED TRAILS





SMOKEY'S Restaurant
smokeysdining.com
715-543-2220



THE MAC Athletic Club
mac-mw.com
715-543-2808



THE SPA
spa-mw.com
715-543-2535



DIXIE'S COFFEE HOUSE
dixiesmw.com
715-543-2353



TO THE NINES Shop
ninesmw.com
715-543-2699

459115

SUMMER FUN CALENDAR

Wausau Woodchucks Game

Fri. 8/8, Athletic Park, Wausau. Woodchucks vs. Wisconsin Rapids. Starts at 6:35 pm. northwoodsleague.com/wausau-woodchucks/

Haydn, Shostakovich & Chaminade

Fri. 8/8, hosted by South Beach Up North at St. Matthias' Episcopal Church, 403 E Chicago Ave, Minocqua. Haydn Piano Trio No. 24 in D Major (1795), Shostakovich Piano Trio No. 1 in C minor, Op. 8 (1924) & Chaminade Piano Trio No. 1 in G Minor, Op. 11 (1881). Starts at 7 pm. sobechamberensemble.org

Wausau Woodchucks Game

Sat. 8/9, Athletic Park, Wausau. Woodchucks vs. Wisconsin Rapids. Starts at 3:05 pm. northwoodsleague.com/wausau-woodchucks/

North of 29

Sat. 8/9, Stoney Acres Farm, Athens. Variety. Starts at 5 pm. 715-432-6285

Haydn, Shostakovich & Chaminade

Sun. 8/10, hosted by South Beach Up North at the Chestnut Center for the Arts, Marshfield. Haydn Piano Trio No. 24 in D Major (1795), Shostakovich Piano Trio No. 1 in C minor, Op. 8 (1924) & Chaminade Piano Trio No. 1 in G Minor, Op. 11 (1881). Starts at 2 pm. sobechamberensemble.org

Point of Jazz

Sun. 8/10, Kickbusch Plaza, Wausau. Jazz. Starts at 5 pm. Free. rivervalleyjazz.org

Curt Pliske & Polka Spirit

Tues. 8/12, Marathon City Heritage Center & Park, Marathon City. Polk. Starts at 6 pm. 715-443-2653

Concert on the Square: Pacific Coast Highway

Wed. 8/13, 400 Block, Wausau. Rock. Starts at 6 pm. wausauevents.org

Dinner in the Vineyard

Wed.-Thurs. 8/13 & 8/14, Willow Springs Garden, Wausau. Enjoy a specialty-themed cocktail, appetizers, salad greens, homemade bread, two meat entrees, potatoes, rice, grilled veggies, dessert, after-dinner drink and wagon rides. Starts at 6 pm. \$75/person. willowspringsgardens.com

Fun@ The Island-Member Appreciation Picnic 2025

Thurs. 8/14, hosted by the Greater Wausau Chamber of Commerce at Clark Island Wausau, Wausau. Network with others and enjoy food, beverages & desserts. 21+ event. Starts at 4 pm. Free for members. Registration required. \$25 non-members. wausauchamber.com

Gazebo Night: Rising Phoenix

Thurs. 8/14, Normal Park, Merrill. 80's party rock. Starts at 6 pm. 715-297-4309

Levitt Amp Concert Series: Paa Kow

Thurs. 8/14, Pfiffner Park Bandshell, Stevens Point. Jazz & Afro-pop. Starts at 6 pm. createportagecounty.org

Scott Kirby

Fri. 8/15, Stoney Acres Farm, Athens. Americana. Starts at 5 pm. 715-432-6285

Brad Williams

Fri. 8/15, North Star Mohican Casino Resort, Bowler. Comedy. 21+. Doors open at 7 pm. Starts at 8 pm. \$40, \$50 or \$60. northstarcasinoresort.com

Big Bull Falls Blues Fest 2025

Fri.-Sat. 8/15-8/16, Fern Island Park, Wausau. Blues music. Fri. lineup: Big Al & The Blues Howlers at 5 pm, Jay Stulo & The Mighty Aces at 7 pm and The Jimmys at 9 pm; Sat. lineup: The Jay Edward Band at 1 pm, Joanna Connor at 3 pm, The Texas Guitar Summit feat. Anson Funderburgh, Mike Morgan & Shawn Pitman at 5 pm, Chris Cain at 7 pm & Victor Wainwright at 9 pm. Fri. side stage: Ian & The Night Thieves. Sat. side stage: Robert Allen Jr. Band. \$65 both days. \$5 Fri. only. wausauevents.org

IRONBULL Underdown Trail Run

Sat. 8/16, hosted by IronBull at Prairie Dells Recreational Area, Merrill. Half marathon, marathon, 60k trail plus Thunderdown in the Underdown 13, 37 & 111 mile mountain bike at Underdown Recreational Area. Underdown Trail Races are grassroots trail runs in Northern Wisconsin. It's located only 6 miles off Hwy 51. Underdown trail run starts at 9:30 am, 10:15 am, or 11:30 am. Bike rides start at 8 am, 9 am or 9:15 am. \$35-\$75. ironbull.org

**SEA
YOU**
...at The Palms



- Lobster
- Snow Crab
- Tuna
- Jumbo Shrimp
- Salmon
- Walleye



THE PALMS SUPPER CLUB
5912 BUS. HWY. 51 - CALL 715-359-2200

461830

*Let Your Signature
Wedding Become A Reality*



*Save
the
Date
with*

**THIS DAY FORWARD
for You**

Wedding Planning and Rental Service
715.218.0712
www.thisdayforwardforyou.com

460294



SUMMER FUN CALENDAR

Northwoods Skitchers

Sat. 8/16, Stoney Acres Farm, Athens. Classic rock & blues. Starts at 5 pm. 715-432-6285

Take That Back

Sun. 8/17, Kickbusch Plaza, Wausau. Jazz. Starts at 5 pm. Free. rivervalleyjazz.org

Central Wisconsin State Fair

Tues.-Sun. 8/19-8/24, fairgrounds in Marshfield. Many rides, food vendors, art contests, entertainment and more. Entertainment as follows: Wed: Chris Kroeze; Thurs: Hairball; Fri: Justin Moore; Sat: Halestorm; Sun: Rodeo. \$10 adult day, \$35 season pass for adults, \$15 season pass for children, \$5 day pass for children. centralwisconsinstatefair.com

The Drovers

Tues. 8/19, WOW's Art Park, Wittenberg. Rock 'n roll. Starts at 6 pm. Free. wallsofwittenberg.com

Concert off the Square: Hyde

Wed. 8/20, Kennedy Park, Schofield. Rock & pop. Starts at 6 pm. wausauevents.org

Pizza on the Patio

Wed. 8/20, Willow Springs Garden, Wausau. Enjoy all you can eat homemade pizza, salad, bread, a featured dish, dessert, lemonade, milk, water and live music. Starts at 6 pm. \$16/person, \$8/person ages 6-10, free for ages 5 and under. willowspringsgardens.com

A Family Tradition for Over 50 Years!

The Allen family welcomes you and thanks you for voting us...



"Best Restaurant in the Countryside"



The Pinewood Supper Club is located on the shores of beautiful Half Moon Lake in Mosinee. The oldest section of the building dates to the early 1900s. The original stone fireplace dominates the dining room. Original thick pine planks and huge beams crossing the ceiling give the dining area an authentic northwoods ambiance. Enjoy fresh fish selections daily, and a wide array of steaks, seafood, chicken and barbequed ribs. You can find the Pinewood's menu on our Facebook page. A family tradition for over 50 years.



147801 Half Moon Lake Drive • Mosinee
715-693-3180 • www.thepinewood.com
Serving Tue-Sat: 5-9pm
Closed Sunday & Monday

Think Fresh Fruit



U-Bake is in the Fresh Fruit Business

- Our fruit is fresh....from the field to you within 24 hours.
- Call ahead to order and we'll call you as soon as it arrives.
- Prices may vary but we assure you of quality, freshness and low prices!

(715) 355-4462

FRUIT TYPE	ARRIVAL	AVAIL.	SIZE
Blueberries	Mid July-Aug.	5 Weeks	10# Box
Mt. Rainier Bing Cherries	July, Aug.	3 Weeks	20# Box
Peaches	Aug.-Sept.	4 Weeks	Bushel or 1/2
Apricots	Aug.	2 Weeks	20# Box
Bartlett Pears	Sept.	1 Week	Bushel or 1/2
Tomatoes	Sept.	1 Week	Bushel or 1/2
Blue Plums	Late Aug.	1 Week	20# Box
Concord Grapes	Oct	1 Week	1/2 Bushel Box

458692

Gazebo Night: 49 Deluxe

Thurs. 8/21, Normal Park, Merrill. Classic rock & outlaw country. Starts at 6 pm. 715-297-4309

Levitt Amp Concert Series: The Cold Stares

Thurs. 8/21, Pfiﬀner Park Bandshell, Stevens Point. Classic rock. Starts at 6 pm. createportagecounty.org

Central Wisconsin Military Show

Fri.-Sat. 8/22-8/23, Motorama Auto Museum, Aniwa. Check out military vehicles, re-enactments, swap meet, live music and more. Starts at 9 am. \$10. Free for kids 12 and under. motoramaautomuseum.org

2025 Edgar Steam Show

Fri.-Sun. 8/22-8/24, Edgar Steam Show, Edgar. Learn about steam engines. Vendors and musical entertainment will also be present. Music at the barn lineup: Fri. Curt Pliske & the Polka Spirit at 1 pm. Jerry Schmitt Band at 7 pm, Sat. Chad Pszbylski & Polka Rhythms at 1 pm, Barely Breath'n at 7 pm, Sun. Tom Kniess Band at 9 am, Music Connection at 2 pm. Gates open at 6 am. \$15 adult Fri. & Sat., \$10 adult Sun., \$30 weekend pass, free for kids 12 & under. edgarsteamshow.com



Thanks, City Pages Readers,
for voting us the
Best Steak Place in Wausau!

We offer a seasonal menu
with many options to choose
from as well as catering.



Call us for your
next event!

Wish
WISCONSIN STEAKHOUSE

715-298-2903

wishsteakhouse.com

293542

Spectrum BENEFIT SOLUTIONS

Health and Life Insurance Experts

Wausau - Rothschild - Stevens Point - Spencer - WI Rapids - Medford

**Come and see your LOCAL health and
life insurance experts.
Specializing in Medicare, Marketplace
and Group Insurance Products**

See us in our Rothschild Office
in the Buska Building
903 Grand Ave., Rothschild,
WI 54474 • 800-993-4213



Schedule a NO COST Review TODAY!
Appointments available in ROTHSCHILD
1-800-993-4213

458535

Wausau
Voted
Best
Ice
Cream
in the
Wausau
Area
Year
After
Year!

Weston • Mosinee • Rib Mtn
Minocqua • Rhineland

City Pages
"Best Of" Survey



**BRIQ'S
SOFT
SERVE**

briqsoftserve.com

459720

SUMMER FUN CALENDAR

Meaghan Owens

Fri. 8/22, Stoney Acres Farm, Athens. Country. Starts at 5 pm. 715-432-6285

Decades Night

Sat. 8/23, hosted by the Community Center of Hope at River Park, Mosinee. Enjoy raffles, music, dancing & more. More info TBA. cchope.net

Shotgun Jane

Sat. 8/23, Tiki Beach Bar & Grill, Mosinee. Country/pop/rock. Starts at 7:30 pm. 715-341-2232

Dinner in the Vineyard

Wed. 8/27, Willow Springs Garden, Wausau. Enjoy a specialty-themed cocktail, appetizers, salad greens, homemade bread, two meat entrees, potatoes, rice, grilled veggies, dessert, after-dinner drink and wagon rides. Starts at 6 pm. \$75/person. willowspringsgardens.com

Concert on the Square: Hip Pocket

Wed. 8/27, 400 Block, Wausau. Top 40, R&B, Latin-infusion, jazz, pop, modern and classic rock. Starts at 6 pm. wausauevents.org

The Glam Band

Thurs. 8/28, Tiki Beach Bar & Grill, Mosinee. 80's rock. Starts at 6 pm. 715-341-2232

Gazebo Night: Duluth Transit Authority

Thurs. 8/28, Normal Park, Merrill. Rock. Starts at 6 pm. 715-297-4309

Open Tab

Fri. 8/29, Stoney Acres Farm, Athens. Acoustic variety. Starts at 5 pm. 715-432-6285

Soul Whiskey

Sat. 8/30, Bullheads Bar & Grill, Stevens Point. Country. Starts at 7 pm. 715-344-5990

Boogie & The Yo-yoz

Sat. 8/30, Tiki Beach Bar & Grill, Mosinee. Variety. Starts at 7 pm. 715-341-2232

SEPTEMBER

Pizza on the Patio

Wed. 9/3, Willow Springs Garden, Wausau. Enjoy all you can eat homemade pizza, salad, bread, a featured dish, dessert, lemonade, milk, water and live music. Starts at 6 pm. \$16/person, \$8/person ages 6-10, free for ages 5 and under. willowspringsgardens.com

Fun@5 with NorthStar Restoration

Thurs. 9/4, hosted by the Greater Wausau Chamber of Commerce at NorthStar Restoration Services, Wausau. Network with others and enjoy food, beverages & desserts. 21+ event. Starts at 5 pm. \$10 members online, \$15 members at the door, \$20 non-members online, \$25 non-members at the door. wausauchamber.com

Scott Kirby

Fri. 9/5, Stoney Acres Farm, Athens. Americana. Starts at 5 pm. 715-432-6285

Art World

Sat.-Sun. 9/6-9/7, hosted by Almond Tree Events at Marathon Park, Wausau. Arts and crafts on display indoors, food, entertainment & more. Starts at 9 am. Free admission. almondtreeevents.com

Dan Schwartz & Nick Salisbury

Sat. 9/6, Stoney Acres Farm, Athens. Roots, jazz & Americana. Starts at 5 pm. 715-432-6285

Dinner in the Vineyard

Wed. 9/10, Willow Springs Garden, Wausau. Enjoy a specialty-themed cocktail, appetizers, salad greens, homemade bread, two meat entrees, potatoes, rice, grilled veggies, dessert, after-dinner drink and wagon rides. Starts at 6 pm. \$75/person. willowspringsgardens.com

THE WAUSAU LYRIC CHOIR
PRESENTS

SUMMER SERENADE 2025

**THE GRAND
OLE OPRY:
A CENTURY
OF SOUND**

DINNER, SILENT AUCTION,
AND MUSICAL ENTERTAINMENT

**CENTRAL
WISCONSIN
CONVENTION AND
EXPO CENTER
10101 MARKET ST
ROTHSCHILD,
WI 54474**

**JUNE 7TH
5:30 PM**

**FOR RESERVATION
INFORMATION VISIT
WWW.WAUSAULYRICCHOIR.COM**

459123

**THE OFFICE
BAR**

662 Grand Ave, Schofield, WI 54476
(715) 355-5432

Monday-Wednesday 11AM - CL
Thursday-Sunday 9AM - CL

Weekly Specials

Monday:
Grumpy Hour (3p-6p)
N/A Monday - \$1 Off All N/A Products (All Day)

Tuesday:
Grumpy Hour (3p-6p)
\$3 Tall Cans (All Day)

Wednesday:
Grumpy Hour (3p-6p)
\$2 Off Pizza (All Day)

Thursday:
Grumpy Hour (3p-6p)
\$4.50 Carbliss, White Claw, & Good Boy (All Day)

Friday:
Power Hour (10a-11a & 5p-6p)

Saturday:
Bloody Mary & Mimosa Bar (9a-2p)

Sunday:
Bloody Mary & Mimosa Bar (9a-2p)
Shotski Sunday - B3G1 Shots

**St. Jude
Fundraiser
8/9/2025
Starts at Noon!**

Karaoke Available **Daily** after 6pm!

Stay Updated with our **Daily Specials and Events**
by following us on Facebook!

**Historic
Downtown
Café**

**The Mint
Café & Catering**

Serving
Wausau
Since
1888

**CARRY OUTS AVAILABLE
DURING CONCERTS ON THE SQUARE**

Cocktails • Wine
Beer • Breakfast
Lunch • Dinner
Daily Specials
Catering

Monday-Friday: 6:30am-8pm
Saturday: 7am-3pm Dine In | Carry Out
Outdoor Dining | Family Friendly
Full Service or Drop Off Catering - 715.846.8805

422 N. Third St. | 715.845.5879 | mintcafewausau.com

SUMMER FUN CALENDAR

Phillip Michael Scales

Thurs. 9/11, Grand Theater, Wausau. Indie rock & blues. Starts at 7:30 pm. \$10. grandtheater.org

Rec Release

Sat.-Sun. 9/13-9/14, Wausau Whitewater Park, 200 River Dr, Wausau. Paddle or slalom in the waters. Learn how to kayak. ACA membership, helmet, boat floatation, life jacket required. Starts at 10 am. \$10. wausauwhitewater.org

Meaghan Owens

Sat. 9/13, Stoney Acres Farm, Athens. Country. Starts at 5 pm. 715-432-6285

Pizza on the Patio

Wed. 9/17, Willow Springs Garden, Wausau. Enjoy all you can eat homemade pizza, salad, bread, a featured dish, dessert, lemonade, milk, water and live music. Starts at 6 pm. \$16/person, \$8/person ages 6-10, free for ages 5 and under. willowspringsgardens.com

Big Taste 2025

Thurs. 9/18, hosted by Big Brothers Big Sisters of Northcentral Wisconsin at Granite Peak Ski Resort, Wausau. Enjoy food, drinks, auction tables and live music. Benefits help youth mentoring programs. Starts at 5 pm. bbbsncw.org

Annual September Craft & Vendor Show

Sat. 9/20, Cedar Creek Mall, Rothschild. Craft & vendor show. Starts at 9 am. cedarcreekmall.com

The Hayes Boys Orchestra

Sat. 9/20, Stoney Acres Farm, Athens. Polka. Starts at 5 pm. 715-432-6285

Wisconsin Valley Golf Association Tournament

Sun. 9/21, RiverEdge Golf Course, Marshfield. Individual stroke golf tournament open to those who enjoy golf. Starts at 9 am. \$55. wivalleygolf.org

Scaled Up Reptile Expo

Sun. 9/28, hosted by Scaled Up Expo at Central Wisconsin Convention and Expo Center, 10101 Market St, Rothschild. Look at the reptiles from different breeders, stock up on supplies and possibly take a reptile home. Starts at 10 am for VIP, 11 am for general admission. \$14 VIP admission, \$7 general admission, free for ages 5 and under. scaledupexpos.com

ARTS/EXHIBITS

Q Artists Cooperative, Stevens Point

1108 Main St, Stevens Point. Ongoing exhibits of the work of more than thirty local artists in a variety of media, featured shows rotating every two months. Open 11 am-4 pm daily. qartistscooperative.com

Riverfront Arts Center, Stevens Point

Open Wed.-Fri. 11 am to 5 pm. Sat. & Sun. 11 am to 3 pm. Closed holidays & between exhibits. stevenspoint.com/rac

Monochrome

Thurs.-Sun. 5/8-6/15. Riverfront Arts Center, Stevens Point. Monochrome uses tone to convey mood, concept, or form, telling a compelling color story, one shade at a time. stevenspoint.com/rac

Woodson Art Museum, Wausau

Free. Open Tues.-Fri. 9 am-4 pm, 9 am-7:30 pm first Thurs. of each month, Sat.-Sun. noon-5 pm and closed Mon. & holidays. lywam.org

Kimono: Garment, Canvas & Artistic Muse

Sat.-Sun. 3/1-6/1. Woodson Art Museum, Wausau. The exhibition is presented in three sections & contains a total of 46 artworks, including 20 kimonos, woodblock prints, a woodblock printed book, & photographs, as well as 19 works of contemporary art made of paper, fiber, metal, ceramic & glass. lywam.org

Gridiron Garments

Sat.-Sun. 3/1-6/1. Woodson Art Museum, Wausau. The exhibition presents player-worn artifacts chosen specifically to best tell the story of evolution of American pro football & its garments. Lywam.org

Sacred Nature

Sat.-Sun. 6/7-8/24. Woodson Art Museum, Wausau. This exhibition features photographs taken by Jonathon & Angela Scott, (Animal Planet's Big Cat Tales) showcasing the wildlife & landscapes of the expansive Mara Serengeti ecosystem in East Africa. This collection of works aims to highlight the intrinsic beauty of the African bush while emphasizing the fragility of nature. Lywam.org

Double Exposure: Community Portraits

Sat.-Sun. 6/7-8/24. Woodson Art Museum, Wausau. Experience all aspects of the photographic process in this immersive

exhibition of artwork created by Hmong American artist Pao Houa Her. A 2023 Guggenheim Fellow, Her's portraits capture diverse expressions of community, identity, & diaspora. Lywam.org

Wausau Museum of Contemporary Art

Open 11 am-3 pm Tues-Sat. Wmoca.org

Center for the Visual Arts, Wausau

Free. Gallery hours Wed.-Fri. 10 am-4 pm; Sat. 12 pm-4 pm. Closed Sun.-Tues. 715-842-4545, cvawausau.org. Inspired by activities and events.

Historic Artspective

now until Fri. 5/23. Center for the Visual Arts, Wausau. This exhibit features a selection of unassuming artifacts of the Marathon County Historical Society Collection. Regional artists were invited to create a work of art in their respective medium to be displayed next to its historic item. cvawausau.org

Everything to bake anything!

just for you

beaver.creek
bulk & natural foods
~The Country Store~

Locally made gifts!

GREEN APOON BAKERY CO.

Gift Certificates

Our Own Bakery
Fridays & Saturdays

Family Farm
Clover Meadows

Local organic
yoghurt & milk

Field-fresh Fruit
Order May-Sept.

Beaver Creek
Preserves

Many locally-sourced items!

241128 Corlad Rd Athens WI 54411 715-257-7259

M-F: 8:30-5:30
Sat: 8:30-3:00

489466

6th STREET
Filling Station

Join us this summer on our
PET-FRIENDLY PATIO

Branch Buffet
1st Sunday of the Month
(excluding July)

1314 N 6th St., Wausau, WI 54403
(715) 848-3000
www.sixthstreetcafe.com

Follow us
on Facebook

489515

SUMMER FUN
IN
AMHERST

JUNE 27
• TRBA WINE WALK •

SEPTEMBER 6
• CELEBRATE AMHERST •

TRBA
TOMORROW RIVER BUSINESS ASSOCIATION

FIND MORE AT
FACEBOOK.COM/TOMORROWRIVERBUSINESSASSOCIATION
OR ONLINE AT
WWW.TRBA.FUN

489466

SUMMER FUN CALENDAR

Catalog of Unabashed Gratitude

now until Fri. 5/23. Center for the Visual Arts, Wausau. Revisiting rural the landscape they grew up in, Robert Martin, imagines queer futures while honoring a rooted past. cvawausau.org

Merrill Historical Society Museum, Merrill

Free. Gallery hours Mon.-Fri. 9 am-1 pm. 715-536-5652. discovermerrillhistory.org

Keeping Up Appearances-Suds, Duds & Irons

Ongoing exhibit. This exhibit showcases more than 60 individual & unique restored irons, washing devices & old laundry soap. discovermerrillhistory.org

Marathon City Heritage Center

Open the second Saturday of each month from 10 am-1 pm year round or by appointment. 715-443-2221. visitMCHC@yahoo.com

Marathon County Historical Society

Open Tues.-Fri. 9 am-4:30 pm. Sat.-Sun. 1 pm-4:30 pm. marathoncountyhistory.org

The 1920s: Rebellion, Prosperity & Loss

Ongoing exhibit. Step back in time 100 years to learn what life was like in the roaring '20s. This exhibit captures the excitement around new forms of media like the radio & moving pictures, the realities of enforcing a national Prohibition of alcohol, the growth of electrified appliances to modernize life at work & in the home, and much more. marathoncountyhistory.org

Peek Inside: See What We Collect and Why

Ongoing exhibit at the Marathon County Historical Society. View items on display and learn why they are a part of the Historical Society's collection. marathoncountyhistory.org

Ain't She Sweet-An Exhibit of Women in the 1920s

Ongoing exhibit at the Marathon County Historical Society. This exhibit looks at the 1920s woman through fashion, accessories & most of all their stories. marathoncountyhistory.org

Our Stories: The History of Marathon County

Jan. 2022 thru Dec. 2025. Learn about the stories of people who lived in Marathon County for a long time. Themes include arriving here, making a living and having fun. marathoncountyhistory.org

Wisconsin Visual Arts Guild Spring Show

Mon.-Fri. 4/7-7/11. Reaching New Heights Gallery, Marshfield Clinic, Weston Center, Entrance C, Parking Lot 6, on the first & second floor. facebook.com/profile.php?id=100083641021424

Chalkfest 2025

Sat.-Sun. 6/28-6/29, 400 Block, Wausau. The Chalkfest event transforms the 400 Block sidewalks with colorful displays of chalk art. Live music & food vendors also available during the event. Starts at 7 am. wausauevents.org

North Woods Art Tour

Fri.-Sun. 7/25-7/27, hosted by North Woods Art Tour. Tour across Vilas, Oneida, Iron, Langlade and Lincoln counties and check out different arts and crafts. Visit northwoodsarttour.com for list of open galleries or more info



CEDAR CREEK GRILL HOUSE
Simple food, done well.

Featuring
FRIDAY FISH FRY &
SATURDAY PRIME RIB

HALF OFF HAPPY HOUR
MON-FRIDAY 4-6PM

HOURS
MONDAY 4-9PM
TUESDAY-SATURDAY
7AM-9PM



Just minutes from downtown Wausau
1000 Imperial Ave. Rothschild, WI
715-355-9200

WAUSAU *River* DISTRICT

SHOPS · EATS · ENTERTAINMENT

Explore the District.

The Wausau River District promotes and facilitates economic vitality and historic preservation in downtown Wausau for the benefit of the entire community.



BUZZED
plants. coffee. goodies.

OPEN TH-SAT ♦ 10AM-5PM
529 N. 3RD ST. ♦ WAUSAU

459209



DIME & DOLLAR THRIFT STORE WAUSAU

211 Alexander Street, Wausau
715-849-4168

371439



Mulligal
Ladies New & Resale
Golf Apparel & Activewear

316 Washington St., Wausau
715-298-2198 | mulligal.com

456528



RETURN2HEALTH
Massage Therapy

\$20 OFF
All 90-minute massages!

205 Callon Street, Unit 1, Wausau
715-301-0177
return2healthmassage.com

Expires: August 31, 2025
Must present at time of purchase
Not valid with any other offers or coupons

459892



319 bistro

Where good food and
good friends come together!

Join Us!

715.574.8179
319 4th St. Downtown Wausau

372817



Sweets on 3rd

- Ice Cream
- Chocolates
- Espresso
- Kombucha On-Tap



M, T, Th, Fri: 9:30a-7p • Wed: 9:30a-8p • Sat: 9:30a-5p • Sun 11a-5p
615 N 3rd St, Wausau, WI | (715) 870-2109
SweetsOn3rd.com | Facebook.com/SweetsOn3rd

376206

VISIT THE WAUSAU RIVER DISTRICT WEBSITE
FOR MORE INFORMATION

WWW.WAUSAURIVERDISTRICT.ORG

Live and work downtown

Looking for a new place? Wondering how you can start your dream job in downtown Wausau? We can help! The Wausau River District is a great place to live and work, with easy access to shopping, restaurants, office space, parks and walking trails, and so much more.



ADVERTISER INDEX

Advertiser	Page
3 Amigos Mexican Bar & Grill.....	36
319 Art Gallery	106
319 Bistro	106
6th Street Filling Station.....	103
Adams Power	94
Aging & Disability Resource Center	54
Arrow Tap	11
Auto Select	66
Beaver Creek Bulk & Natural Foods.....	103
Beversdorf Garage.....	13
Blackline Asphalt	70
Blissful Bites & Brunch.....	44
Boy Scouts of America - Samoset Council	91
Briq's Soft Serve.....	100
Bullheads Bar & Grill.....	57
Buzzed Plants, Coffee & Goodies.....	106
C.O.W. (Curds of Wisconsin)	36
Carmelo's Restaurant	15
Cedar Creek Grill.....	105
Char Grillhouse.....	89
Chet & Emils Inc	7
Children's Imaginarium.....	25
Chips	9
Chocolate Creations	49
Clearview Garden Center	24
Cop Shoppe	27
County Market.....	79
Dairy Queen	73
Dairyland Jubilee	18
Dale's Weston Lanes.....	16
Design Theory.....	21
Dime and Dollar Thrift Store.....	106
Domtar	26
Downtown Grocery	68
Downtown Optical.....	107
Due or Dye Hair Salon	44
El Zebas Taqueria.....	63
Evolutions in Design	107
Exceptional Occasions	46
Fabiano Brothers.....	21
Fireworks Country	110
Friends of Logjam, Inc.	45
Geiss Meat Service	9
Grandma's Bakery.....	7
Grebe's	43
Green Table Market, LLC.....	11
Greenwood Hills Country Club	77
Grezenski Forest Products	63
Gwidt Pharmacy	13
Highground Veterans Memorial Park	81
Home Bar & Grill	11
Hsu's Growing Supply	52
Incredible Bank.....	80
Isaac's Fine Apparel	107
June Dairy Breakfast.....	31
Kelly Club.....	5
Klein Scuba	54
Lightning Auto	48
Lil Ol Winemaker Shoppe	70
Lincoln County Fair	23
Loading Zone	87
Manitowish Waters (EAU Holdings)	95
Marathon Cheese	35
Marathon City Farmer's Market	6
Marathon County Health Department	8
Marathon County Historical Society.....	3
Marathon County Public Library.....	83
Marathon Flooring LLC	11
Marathon Sports Center.....	11
Merrill Historical Society	85
Merrill Sheet Metal	9
Mosinee Brewing Company.....	41
Mosinee Brewing Company (Food Truck).....	36
Mosinee Chamber of Commerce	44
Mulligal.....	106
Nicole's Boutique.....	76
North Central WI Master Gardeners	55
Northcentral Technical College.....	29
Northwoods Art Tour.....	51
Nueske's Applewood Smoked Meats	47
Object Homewares.....	81
Once and Again Shop	7
Open MRI of Wausau	37
Palms Supper Club.....	97
Patty's Music LLC	24
Peoples State Bank.....	93
Pinewood Supper Club	98
Poured Creations.....	66
Red Robin Gourmet Burgers & Brews	39
Rennes Health Care	71
Resch Insurance Agency	7
Return2Health	106
Rightway Propane	15
River Valley Jazz Society	75
Rural Virtual Academy.....	62
S.C. Swiderski.....	59
Saluting Heroes Balloon Rally.....	19
Sam's Pizza.....	50
Sconni's Alehouse & Eatery	33
Spectrum Insurance Group	99
St. Vincent de Paul of Wausau.....	51
Stoned & Wired.....	107
Sugar'n Spice Cheesecakes.....	66, 107
Sweets on 3rd.....	106
Taco Johns	91
TDS Telecom	2
The Jim	8
The Local	107
The Milk Merchant	60
The Mint Café.....	101
The Office Bar	101
The Pickle Jar	26
This Day Forward.....	97
Tiki Beach Bar & Gril.....	56
Timberline Figure Skating Club.....	55
Tomorrow River Business Association	103
Trail's End Lodge	93
Tri City Family Restaurant.....	76
U-Bake	98
Valley Communities Credit Union.....	65
Walls of Wittenberg Inc.....	52
Wausau Conservatory of Music.....	4
Wausau Festival of Arts	111
Wausau Harn's Furniture.....	60
Wausau Lyric Choir	101
Wausau Woodchucks	78
Weston Wine & Spirits	47
Willow Springs Gardens.....	67
Wisconsin Great Northern Railroad	112
Wish Steakhouse	99
Wittenberg Chamber of Commerce	53
Wittenberg Seed Sales.....	13
Woodland Trail Winery.....	50
Woodson Art Museum	17
Woodstock Design Center	7
Zurko Promotions.....	Front Cover

FIREWORKS COUNTRY

Price

Stop At The Big Blue Barn

Quality

For All Yours Fireworks Needs!



**Stop In And
Register
To Win**

Our \$1000.00
Fireworks Give Away!
Drawing Will Be July 3rd

2024 Fireworks
Giveaway Winner
Chris Rezin from
Wisconsin Rapids

Service

FIREWORKS COUNTRY
jrbamke@gmail.com

**Wisconsin's
Largest Variety**

Jerry, Sally, Tony & Stickman Bamke

W18862 State Hwy 29, Wittenberg, WI 54499
715.253.BARN 2276 | fireworkscountry.net

Open 7 Days Week
from Mothers Day
to Labor Day

Fresh as the Northwoods . . .
Nicolet Coffee



*Where your order is roasted to
perfection and shipped the next day.
Visit us at NicoletCoffee.com
Free Shipping

05506979

W a u s a u Festival of Arts 2025



Downtown Wausau

September 6th 10-5 PM

September 7th 10-4 PM

**Sponsorship opportunities
still available!**

See our contact info below.



In addition to over a hundred artists, the square will be filled with LIVE MUSIC, GOOD FOOD, and COLD DRINKS along with these favorites:

- Family Art - Many creative activities for children with their parents.
- Young Collector Market - Children 12 and under can view and purchase donated art.
- Scholarship Silent Auction - Bid on art donated by participating artists.
- Still Young at Art - Classes taught by professional artists in the upper classroom area of the CVA next to the Grand Theater.

Presenting Sponsor



Contact us for info:
P.O. Box 1763
Wausau, WI 54402
info@wausaufoa.org



For more information visit:
www.wausaufoa.org



WAUSAU
FESTIVAL
OF
ARTS

ALL ABOARD

America's Only Moving

BED & BREAKFAST DINNER TRAIN

Includes 2 1/2 hour ride, dinner, overnight accommodations & breakfast

*Take A Leisurely Ride,
Enjoy Dinner & Drinks
Then Stay Overnight
on our Historic Train*



WISCONSIN
Wine & Cheese
TRAIN



- 4 - Wisconsin Wine Samples Included
- Complimentary Wisconsin Cheeses
- 2-hour Roundtrip
- Seating Limited to 28 per trip
- Adults 21+ Only

4 Miles North of
Spooner, Wisconsin
on US Hwy 53/63

Reservations Required
715.635.3200

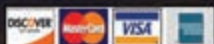

www.spoonertrainride.com



FAMILY PIZZA TRAIN

Sat. 12 pm Departure - May 3 - November 1, 2025
Tue. - Fri. 12 pm Departure - June 17 - August 29, 2025
Adult (13+) \$40 • Child (2-12) \$32 • Under 2 Free in Lap

The Family Pizza Train is our most popular train. Your ticket includes the 2 hour train ride, a bottle of water or can of soda, a personal pizza made fresh in our dining car. Enjoy a monster cookie on the return trip. Make your reservations now for this family favorite. Wheelchair accessible by advance arrangement.



SANTA PIZZA TRAIN



WEEKENDS BEGINNING NOV. 15TH